WEATHER FORECAST
Partly cloudy Monday New Year's; rain in south and cloudy in north portion Monday; warmer Monday; Tuesday cloudy and warmer.

Oneonta Daily Star

MEMBER OF THE ASSOCIATED PRESS

46,500 READERS DAILY
See the Advertisements in The Oneonta Daily Star
WHY NOT SOLICIT THEIR TRADE?

VOL. NO. XXIII, WHOLE NO. 7112 ONEONTA, N. Y., MONDAY, JANUARY 28, 1924 PRICE THREE CENTS

31 BODIES OF MINE DISASTER VICTIMS FOUND

Five Others Believed Entombed and Dead—Explosion in Pennsylvania Pit Fills Workings With Gas

MINER SAVES NINE

Rushes Into Diggings After Blast and, Mile From Mouth, Finds Men, Leading Them to Air Passage

(By the Associated Press)

Experienced rescue crews, led by J. D. Parker of the Pittsburgh station of the bureau of mines, are working in one-hour relays to penetrate the workings and reach the entombed men. All hope that any are alive has been abandoned.

"While no one is quite sure," said Engineer Parker, "there is every reason to believe there were 40 victims of the mine disaster. We expect to have the mine completely explored tonight."

The women and children who last night stood in the cold and snow awaiting vainly for news from the workings, were induced to go to their homes by the Red Cross nurses and Salvation Army workers. They served sandwiches and coffee during the night.

Troopers from the Greensburg barracks this morning established a patrol around the pit mouth.

Worker Saves Nine Others.

John Ilico, a miner, was on his way to work in the night shift shortly before 4 o'clock yesterday when he saw a great volume of smoke burst from the pit. Without hesitation, he ran into the mine and almost immediately came upon a broken pick and a smashed dinner bucket. Tearing along for almost a mile, he shouted at the mouth of every gallery, but got no response until he was near the sixth heading. Here a faint cry answered him, and his search was rewarded by finding nine men alive, some of them bordering on unconsciousness.

Rico induced them to soak their handkerchiefs in water and tie them on air passage and, leading the staggering men along its entire length, finally came to a point where he saw the earth had fallen in from above. He then helped them one by one to climb to the surface.

Three other men who were not killed by the force of the explosion managed to make their way to another air passage and gained their freedom. A fourth miner dashed along the main entry but was overcome by gas.

Fan House Damaged.

The rescue parties as they penetrated the workings recounted the scene when the explosion occurred in a point between No. 6 and No. 7 right headings. John Yendler, a motorman, was taking an empty train into the mine and, with Mike Mitkitko, the rope rider, met the explosion full force. Yendler was blown the length of 14 cars and decapitated. Mitkitko also was mangled and killed.

There also was evidence that all brattices and doors had been blown away and the gas left free to circulate beyond the seventh heading.

There was no confusion after the emergency men got down to work. As soon as a heavy fall in the main entry had been cleared, efforts were directed to restoring the air system. With this completed, they hoped to be able to search the inner rooms and entries for the missing men. Meantime, the fan house, which had been damaged, was made ready to drive fresh air into the mine.

The Lancashire mine was opened 20 years ago last December and was sold to the Barnes and Tucker Coal company of Philadelphia.

Shankstown, Pa., Jan. 27. — The bodies of 31 men who lost their lives in an explosion of gas in the Lancashire mine of the Barns and Tucker Coal company here have been recovered and tonight are in an emergency morgue at Starford, a village near here. The bodies of five other miners have been located by rescue crews and four more men are believed entombed. No hope is held that any will be found alive.

32 DEAD RECOVERED FROM ILLINOIS MINE EXPLOSION

(By the Associated Press)

Johnston City, Ill., Jan. 27. — Two more bodies were brought from the east mine of the Cedar-Clinch Coal company Saturday, bringing the number of known dead in yesterday's explosion to thirty-two.

Jasper Britt, head bookkeeper, told the Associated Press correspondent that six more men are in the colliery. Efforts are being made to locate them.

Eight are in a hospital and two are not expected to survive.

Illinois mine authorities, the coroner and officials of the coal company joined in an effort to determine the cause of the explosion, which is believed to have resulted from spontaneous combustion of coal "dump" and dust.

AUTOMOBILE HITS HORSE; DEAD

Little River, Jan. 27.—Robin Dubovsky was killed instantly when the automobile in which he was a passenger collided with a horse drawing a buggy near here today. A shaft pierced Dubovsky's skull. The horse had to be shot.

MELLON TAX BILL NOW FACES CRISIS ON SUR-TAX RATES

Republicans Seek Party Peace on Schedules, While Democrats Present Solid Front for Own Program

Washington, Jan. 27. — The Mellon tax bill faces its greatest crisis to date in the house this week with the ways and means committee taking up revision of the income tax rates schedules.

Republican leaders preparing to mend party difficulties on the Mellon sur-tax rates, while Democrats maintain a solid front for the schedules in their own plan.

The other sections of the revenue measure—Community property taxes and earned income exemptions—yet to be considered will be disposed of early in the week, Chairman Green believes. The committee then will mark time for a day while the constitutional amendment resolution to permit taxation of state and municipal securities is taken before the house. The amendment would open about $11,000,000,000 of securities to taxation by the government, the treasury estimates, and has been approved by committee. It passed the house last year.

Longworth Seeks Compromise.

The Republican steering committee is expected to meet again to consider the tax situation. Representative Longworth, Ohio, Republican leader, still hopes for a compromise on the Mellon bill in committee, while other party members are advocating the writing of a party measure, forcing decision on the rate schedules to a contest on the floor.

Representative Davey, Democrat, Ohio, made public tonight a letter he had written to President Coolidge, asking the executive how he would "reconcile his position in insisting on the Mellon plan with the expressed provision of the constitution that all bills for raising revenue shall originate in the house of representatives."

COLD WAVE HITS NORTHERN CITIES

47 Below Recorded at Theodara—Glens Falls Has Second Coldest Night in 30 Years

Syracuse, Jan. 27. — The coldest weather in years held northern New York in an ice grust early today. The thermometer readings at 6 a. m., were as follows:

Theodara, 47 below; Big Moose, 45 below; Sabattis, 41 below; Old Forge, 35 below; Ogdensburg 30 below.

In Syracuse at 6 a. m., the reading was 12 below; at Warner, west of Syracuse, it was stated the mercury reached 30 "and then dropped out of the thermometer."

Second Coldest Night in 30 Years.

Glens Falls, Jan. 27. — Last night was the second coldest in the period of 30 years that official records have been kept in this city for the United States government by Prof. C. L. Williams of the Glens Falls academy. The lowest official temperature was early this morning when the mercury touched 32 below. The low unofficial reading was 42 below.

Unofficial readings of thermometers in this section of the state this morning were recorded as follows: North Creek, 42; Luzerne, 39; Corinth, 36; Salem, 30; Warrensburg 37; White Hall, 35; Granville, 35; Ticonderoga, 25; Greenwich 32; Saratoga Springs, 30; Chestertown, 36.

80 BOYS SLIDE TO SAFETY AT BLAZE IN BINGHAMTON

Binghamton, Jan. 27.—Eighty boys, housed on the second and third floors of the Susquehanna Valley home, slid down a spiral fire escape to safety tonight when flames threatened the main building of the institution. The youngsters then formed a bucket brigade and helped fight the fire until the firemen arrived. They also rescued their bedding which was carried to an adjoining school building where the children were housed for the night. The damage was confined to the roof and upper floors of the home.

CONFESSES BURNING FACTORY.

Watertown, Jan. 27. — Frank H. Fletcher, 45, clerk, employed in the box factory of the J. R. Wise company, confessed tonight, according to police, that he set the fire which last night destroyed the company's plant, causing a loss estimated at $15,000.

Fletcher, who broke his leg when he tripped over a hose while watching the blaze, will be arrested charged with arson when he leaves the hospital, police said.

FIVE KILLED WHEN TRAIN CRASHES INTO AUTOMOBILE

Hammond, Ind., Jan. 27.—Four persons were killed, another probably fatally injured and two others less seriously injured when a Nickle Plate passenger train struck an automobile here early today.

The dead are: Robert Patterson 18, Moline, Ind.; Mrs. Beatrice Doner, 23, Hammond, Sarah Doner, 2, Hammond, and John Doner, 1, Hammond.

Mrs Nancy Schade, driver of the car, was probably fatally injured and Loretta Siegel, 12, Roby, Ind., Irene Doner, 1, suffered internal injuries, cuts and bruises.

HOLD HEARING ON HOME RULE ACT WEDNESDAY

Community Representatives Will Seek to Clarify Muddled Condition of Enabling Measure Law Situation

DRIVERS LAW READY

Statewide Motor Vehicle Operators License Bill Expected to Pass Assembly With Only Minor Changes

Albany, Jan. 27. — Committees of the 1924 legislature will swing into action this week with hearings on various measures introduced during the first three weeks of the session. Most important among the hearings scheduled is one on the home rule enabling act, which is to be held Wednesday. The measure to come up at that time was drafted recently by the home rule commission at a meeting in New York city and is designed to permit the cities of New York to take advantage of the home rule amendment to the state constitution, adopted last fall by the voters.

Representatives of communities throughout the state probably will be present with suggestions that may help to clarify the badly muddled situation which has arisen as a result of discussion over the form the enabling act should take.

Will Commence Action on Bills.

Both the insurance and city committees of the assembly have sizable calendars for hearings to be conducted this week. The assembly codes committee on Tuesday will conduct a hearing on a rent bill, under terms of which tenants who had made deposits might have them returned after high rent actions had been brought in court.

The state-wide motor vehicle operator's license bill, on which agreement was reached, already has been reported to the assembly, however, and is likely to pass with only slight changes in its present structure.

Water power and motor vehicle legislation have been dropped from the list of sharply controversial subjects as a result of last week's conference between the governor and Republican leaders. Tax reduction still heads the list of points on which there is likely to be argument, but if further conferences are held, there is little doubt but that it will be one of the matters up for discussion. It is acknowledged that there must be concessions made on both sides if reductions in the state income and property taxes are to be brought about.

Two Bills Reach Third Reading.

This week will probably see the start of the first real legislative activities, so far as action on bills is concerned. Committee hearings on various measures are in prospect. At Monday night's senate session the first two bills will appear on the calendar, having reached the order of third reading.

If further conferences can determine exactly what leaders of both parties wish to have included in the water power bill, that measure may be introduced before the end of the week. Senator Ellwood M. Rabenold, Democrat, New York, had the administration bill on this subject ready for introduction a little over a week ago, but when talk arose of a possible compromise, he withheld the measure. When the air is cleared the bill will probably bob up again.

DAIRYMEN'S LEAGUE BUYS BIG CONCERN

Empire State Dairy Company With Plant at East Meredith, Changes Hands

New York, Jan. 27. — C. W. Wohlers, vice president and general manager of the Empire State Dairy company, announced tonight that the company was purchased by the Dairymen's League Cooperative association Inc., Saturday. Headquarters of the Empire State Dairy company is in Brooklyn.

Actual transfer of the company will be on January 31, next, the Dairymen's league announced.

The transaction was described by officials of the association as the most important in the milk industry in recent years. Property of the Empire State Dairy company affected by the sale comprises six plants in New York city and Brooklyn and 15 country milk plants.

The country plants are located at Liberty, White Sulphur Springs and Grahamsville, Sullivan county; Greene, Chenango Forks and Sodyville Plain, Chenango county; Delgertie, Herkimer county; Fonesville, Oneida county; East Meredith, Delaware county; Hamburgville, Madison county; Throop, Cayuga county; Dalesville, Sussex county, N. J.; Gilbertsville and Columbia Crossroads, Bradford county, Pa.; Hegbersville, Lycoming county, Pa.

HERBERT J. TRAVIS DIES.

Corning, Jan. 27. — Herbert J. Travis, one of the best known mechanical and thermal engineers in the United States, died here last night after an illness of a year.

MAN FIRES HIGH SHOT AT SPEEDING EXPRESS TRAIN

Schenectady, Jan. 27. — Cyril Davis of Scotia is in the hospital here with a broken ankle, broken leg and lacerations about the head and neck after collision with a Buffalo bound train on the New York Central tracks at Tower 9, west of this city. Davis, running to catch an electric car, failed to see the train speeding down the track he was forced to cross. The train was traveling so rapidly that two cars passed and he ran into the third car, and was knocked into the ditch.

BRAVE COLD TO HONOR LENINE

Thousands Stand for Hours in 30-Below Weather to Witness Simple Ceremony

(By the Associated Press)

Moscow, Jan. 27. — Vladimir Ilyitch Ulianoff, whom the world knew as Nikolai Lenine was entombed this afternoon. The followers of the ruler of Soviet Russia hailed him an hour before his burial as greater in death than in life and paid him honors that a king might envy. They withstood for hours the bitterest cold the Bolshevik capital has known in years. Half a million people marched or waited for hours in a temperature 30 degrees below zero for the privilege of passing the temporary mausoleum, a squat Asiatic structure, like the tomb of a Tartar Khan, hastily built under the walls of the Kremlin fortress.

Lenine's funeral was like a strange medieval painting — a great Tartar horde on a crusade march, its red and black banners obscured by the smoke of camp fires and blurred by the steam of bodies of men and horses and fog. The cold air had turned into a dull arctic blue with frost particles.

The mausoleum was specially built to maintain a minimum temperature to preserve the body as long as possible, but many sought shelter in its cold depths to warm themselves. Only the sturdy Russian physique could withstand such cold, but even at that thousands suffered from frost bite and ambulance corps had to take soldiers and civilians in half-frozen condition to the hospital stations.

In contrast to most Moscow ceremonies, there was no oratory; neither was there visible signs of religion among the assemblage. A "civil mass" was celebrated in the House of Unions, but before the tomb in Red square a Biblicolly phrased statement of the Russian [illegible] was read which [illegible] hailed "as one of the saviors of mankind."

FIRES DESTROY SCHOOL HOUSES

Cold Weather Necessitates Advanced Hearing of Class Work Today

Canton, Jan. 27. — This city is without a grammar school after a fire which destroyed the structure this morning, causing loss of $100,000. The janitor discovered the fire half an hour after he had started the ventilating fans. The origin is unknown. Firemen were handicapped by cold weather, the thermometer registering 30 degrees below zero. Insurance totaling about $35,000 was carried on the structure, which was erected in 1886. The 360 students will attend school beginning this week in churches, club rooms, the high school library and other public buildings.

Three-Story Factory Burns.

Poughkeepsie, Jan. 27. — The three-story factory building of the Wise Hat company was destroyed by fire at Beacon tonight. The loss is estimated at $50,000, partly covered by insurance.

Old District School Destroyed.

Poughkeepsie, Jan. 27. — The old District 6 school house on the Salt Point turnpike, six miles northeast of here, burned to the ground this afternoon. While the school was being heated in preparation for tomorrow's session, it is thought a spark caught in the rafters. The blaze was beyond control when discovered.

RADIO COMPANIES TO ANSWER RESTRAINT OF TRADE CHARGE

Washington, Jan. 27. — Principal corporations engaged in the manufacture and distribution of radio equipment and the rendering of radio service, were charged in a federal trade commission complaint issued today with creating and maintaining a monopoly in radio apparatus and communication.

The companies named, the Radio Corporation of America, General Electric, American Telephone and Telegraph, Westinghouse, Western Electric, International Radio, United Fruit and Wireless Specialty, were ordered to make answer within 30 days to the further charge of "practicing the law against unfair competition in trade to the prejudice of the public."

TO FORM EGYPTIAN CABINET.

Cairo, Egypt, Jan. 27. — Said Zaghloul Pasha the nationalist leader today was entrusted with the task of forming a new cabinet.

The party led by Zaghloul stands for Egypt's complete independence from Great Britain.

XMAS BUYING GREATEST IN U. S. HISTORY

Careful Buying and Caution in Business Plants Noteworthy Feature of Economic Conditions Jan. 1

OUTPUT LESSENS

Seasonal Shortage of Production of Basic Industries Felt—Food and Rail Equipment Fall Farthest

Washington, Jan. 27.—Careful buying and caution in the general business plants are reflected as a noteworthy feature of economic conditions in the United States at the beginning of the new year by the Federal Reserve board's survey covering industrial and commercial development of the last six weeks. The board's findings, made public tonight, indicated Christmas buying from retail stores much larger than a year ago and an unusual large return flow of currency to the federal reserve banks.

There was a large seasonal reduction in production of basic commodities in late December and early January, the survey showed, the largest decreases in output being in plants manufacturing food products and railroad equipment.

With reserves replenished by the rapid return flow of currency most of the banking houses which are members of the Federal Reserve system, reduced their borrowing from the federal banks, the result of this situation was that during the four weeks following Christmas, the earning assets of the 12 federal banks dropped $360,000,000, or approximately $150,000,000 more than in the corresponding period, a year ago.

Christmas Trade Greatest Ever.

While the Christmas retail buying was larger than a year ago, comparison of sales reported by larger firms and department stores for November and December revealed an unusual situation. The retail selling in December was believed to be greater than ever before, yet it represented only a small increase over the sales in November. This increase was small as compared to the increase of December over November, 1922, and yet smaller than the December increase over November, 1923.

Credit made freely for commercial purposes by banks which are members of the reserve system in principal cities declined between December 12 and January 16, to a point $264,000,000 lower than at the peak in October and to about the level of July, 1923.

This decrease in commercial loans, shown to have been general throughout the country was accompanied, the survey said, by a movement of funds to the financial centers and an increase in loans on securities, principally in New York.

OIL INQUIRY HOLDS ATTENTION OF ALL

Doheny Expected to Offer Cancellation of Lease to California Oil Reserves

Washington, Jan. 27. — Developments in the naval oil reserve leases overshadow every other subject before congress.

Taxes, farm relief, Muscle Shoals, and the Bok peace plan investigations are struggling for a place in the sun, but disclosures in the oil inquiry have left them in positions of comparative obscurity.

Despite announcement by President Coolidge that the administration will move immediately for annulment of the leases and the prosecution of anyone who may be guilty of wrong doing, the senate will proceed tomorrow in consideration of a resolution calling on the President to act in the case of the Teapot Dome lease.

Serve Tax Rate Settlement Soon.

Discussion of the cancellation resolution affecting the California oil reserve lease will be deferred under present plans until E. L. Doheny has had an opportunity to make an offer over his own signature to surrender this lease to the government. His offer, presented through his attorney, will be laid before the senate and will figure in the debate as will the President's midnight announcement on the intention of the administration.

FATHER AND SON KILLED; 3 HURT WHEN AUTO SKIDS

Nyack, Jan. 27. — Henry Schmidt of Valley Cottage, retired merchant, and his 17-year-old son were killed and three men were hurt when their automobile skidded and was overturned at a sharp turn last night.

Emanuel Maloy and George and William Cohen, of Valley Cottage, are in a hospital here.

KEEP THISDEW'S HAT IN RING.

St. Louis, Jan. 27. — Senator James A. Reed, Missouri, today announced his candidacy for the Democratic nomination for the presidency and solicited the endorsement of the Democratic state convention, which elect the Missouri delegates to the national convention.

EUROPE READY FOR QUICK SETTLEMENT OF REPARATIONS

Businesslike, Rather Than Political, Methods of Knotty Question Being Sought by Countries

(By the Associated Press.)

Paris, Jan. 27. — One of the greatest results thus far achieved by the committee of experts which are delving into Germany's financial and economic situation lies in the planting of seeds in fairly fertile soil for a business like, instead of political, settlement of the knotty reparation question.

This statement was made tonight as being in accordance with the opinions of those close to the committees on the eve of the departure of the committees for Germany to further carry on their investigations. The members of the committee will depart tomorrow evening for the German capital, where they will continue their work on the basis of the agreements unanimously reached here.

Attitude of Europe Conciliatory.

Those in close touch with the activities of the committee today expressed the feeling that the two weeks of hard work and observation here had revealed the European mental attitude was surprisingly ripe for a clear cut and practical solution of the reparation muddle. This feeling was particularly reflected during the past week in business and commercial circles in which the American unofficial observers are said to have seen a growing sentiment in favor of a desire to give common sense methods a chance to prove their worth in bridging the reparation dispute.

"European business men," said an American conversant with the work of the committees," are no different from American business men. In fact, some of the most valuable suggestions have come from them, because they have been immersed in the post-war situation and can see it at close range. At the same time, they have maintained a wide perspective."

One of the main contributing factors in the mental attitude of the members of the committee is declared to have been recognition of the obvious necessity for absolute unity in finding a way out of the situation if Europe is to be saved from an abyss.

MAY PROHIBIT ALL PARKING OF AUTOS

Present System in Congested Districts Great Hazard in Case of Fire

Albany, Jan. 27. — Automobiles eventually will have to be prohibited from parking in congested districts of cities, due to the steadily increasing fire hazard which such a practice involves, according to a report made public tonight by a committee of the New York state conference of mayors. The committee is composed of John A. Giles, Binghamton; Fire Chief R. Yates, Schenectady; Elias J. Shadwick, Saratoga Springs; Walter Jones, New Rochelle, and E. P. Murphy, Buffalo.

Basing its reports on experiences and suggestions received from fire departments of 140 American cities, the committee made the following suggestions:

"That the only way effectively to solve the problem which is created is to eliminate the parking of all automobiles, except to take on or discharge passengers and freight in all streets and alleys of congested districts.

"That cars be parked only in a single file, parallel with the curb and at least five feet apart, unless parking in the center of the street is possible.

"That locking of gears and wheels of parked cars be prohibited.

"That one-way streets be established with parking on one side only.

"That motorists be stopped from practice of chasing to and assembling behind fire apparatus and the same distance from a fire."

5 EXECUTED FOR PLOT TO HAND JAUREZ TO REBELS

El Paso, Tex., Jan. 27. — Five men were executed by firing squad in the Juarez, Mexico cemetery, early today after discovery of an alleged plot to turn Juarez over to Mexican revolution chiefs.

Colonel Romeo Lopez, commander of the Juarez garrison, announced that a large quantity of rifles and pistols, together with ammunition, was found after the plot had been uncovered.

FIVE BURNED TO DEATH IN FOUR-HOUSE BLAZE

Farrell, Pa., Jan. 27.—Five persons were burned to death and four others seriously injured in a fire which destroyed four houses early today.

A series of explosions preceded the fire and the police expressed the belief that they were caused by a broken gas main which served the houses destroyed. Firemen were seriously hampered by explosions and it was not until five hours had passed that they were able to recover the charred bodies.

DIRECT ACTION TO CANCEL OIL LEASES TODAY

President Makes Midnight Announcement of Intentions to Act Promptly to Protect Public Interests

DOHENY TO ANNUL

California Contracts Will Be Surrendered to U. S. Without Court Action, Says Magnate's Counsel

(By the Associated Press)

Washington, Jan. 27. — Direct action by both President Coolidge and the senate toward annulment of the naval oil leases is forecast within 24 hours.

Announcement of the administration's determination to act promptly on the basis of disclosures before the senate oil investigating committee, was made at the White House last midnight, after the executive had conferred with several of his advisers both in the senate and department of justice.

Special counsel—probably two in number—drawn from both political parties will be selected by Mr. Coolidge to prosecute the cases, "so that if there is any guilt, it will be punished; if there is any civil liability, it will be enforced; if there is any fraud, it will be revealed, and if there are any contracts which are illegal, they will be cancelled."

Senate action will be on a resolution by Senator Walsh, Democrat, Montana, who has had a dominant part in the investigation, proposing that the President be authorized and directed immediately to cause annulment suits to be instituted and to employ special counsel for their prosecution.

Doheny Offers to Cancel Lease.

The senate resolution will be directed only to the Teapot Dome lease in view of the offer of E. L. Doheny, through his counsel to recover to the government without court proceedings the California naval oil reserve and other contracts held by his company. This offer will be presented to the senate tomorrow by the investigating committee without recommendation.

White House officials in discussing the midnight statement said today that Coolidge had studied the whole question of the lease in the seclusion of his cabin on the Mayflower during a run down the Potomac yesterday and that upon his return, he conferred with advisers. These included Senator Lenroot, Wisconsin, of the investigating committee; Senator Curtis, Kansas, assistant Republican leader in the senate; Acting Attorney General Seymour, and Assistant Attorney General Holland, who personally has been observing the progress of the inquiry by direction of the executive.

Says Coolidge Tries to Forestall Action

Discussing the statement issued after the conference, Senator Walsh declared that "obviously," there had been conveyed to the White House information regarding the action of the investigating committee Saturday afternoon, which it had been agreed should be regarded as confidential. He explained that the committee had endorsed in principle his resolution proposing that the President begin suit and employ special counsel.

Senator Caraway, Democrat, Arkansas, author of the original cancellation resolution for which the Walsh measure will be substituted, declared the President was "merely acting now to head off independent action on the part of congress." Both he and Senator Walsh and other Democratic leaders predicted that the Walsh substitute would be adopted by the senate tomorrow and there were intimations that in the debate preceding action, the President's statement would come in for discussion.

FEDERALS TAKE ESPERANZA, IMPORTANT STRAGETIC CITY

Mexico City, Jan. 27. — The town of Esperanza, considered the most important strategic position on the railway between the capital and Vera Cruz, and described as the key to Puebla, was captured late Saturday by the federal forces under General Martinez, according to an official statement made today by Under-Secretary of War Manzo. The statement was based on advices received from Minister of War Serrano at Puebla.

At 7 o'clock this morning, General Almazan's cavalry defeated General Fortunato Maycotte's rebel forces at San Marcos Satetec, the rebels losing five officers and five privates killed. The rebels withdrew to Canada. Therefore, to which place General Almazan's troops pursued and finally dispersed them.

FIUME NOW ITALIAN.

(By the Associated Press)

Rome, Jan. 27. — Premier Mussolini and M. Pachich and M. Nincich, respectively premier and foreign minister of Jugo Slavia, today signed the treaty by which Fiume becomes Italian territory.

34 FANATICS KILLED IN RAIDS.

Delhi, Jan. 27. — Three hundred religious fanatics attacking a small force of Thuggee constabulary near Pharez, Island of Sarigas, lost 34 in killed, according to dispatches received here.

Only two constabulary soldiers were wounded.

Sports of 1924

By FEG MURRAY

Fig Joe

The husky gentleman shown above is Joe Malcewicz (pronounce it, if you wish!) of Utica, New York, a contender for the heavyweight wrestling crown now adorning the shaggy dome of "Strangler" Lewis. The fact is Joe is so good that he can't get anybody to play with him, and more than that, he is a real honest-to-goodness-on-the-level wrestler, who never sinks or fails to do his best. Take the word of Charlie Cutler, former heavyweight champion of the world, that Lewis had better look out if he ever gets another match with Utica Joe. Malcewicz, who is a world war veteran, by the way, is on a crusade to win the highest wrestling honors, and many eastern critics and still more eastern grapplers state that he is the best of all the new heavyweight contenders.

(Copyright, 1924, Associated Editors)

STATE POLICE SCHOOL

Seventy-Five Power Officers to be Taught Art of Being a Policeman at Troy School.

Troy, Jan. 2.. — The art of being a policeman will be taught to about 75 peace officers from various sections of the state at the fifth session of the New York State School for Police which opens here on February 1. This year's class is expected to be the largest in the history of the school.

Lectures will be given on a wide variety of subjects having to do with police work, ranging from legal regulations and jiu jitsu to a course on how to be a witness.

Colonel George F. Chandler, formerly head of the state police, was responsible for the establishment of the school and already more than 300 law enforcement officers throughout the state have been graduated. Included in those who have made application to attend the school this year are officers from city police departments, village police officers and railroad police. Several sheriffs throughout the state will send deputies, who are in charge of their criminal bureaus. That the school record extends outside of the state is indicated by the fact that Maryland and Pennsylvania are sending recruits to attend.

Dr. H. T. Lord of Peekskill, noted criminologist, who has studied crime both in the United States and Europe, will deliver a series of addresses, and J. H. Fitzgerald, nationally known pistol expert, will have charge of target actice. Mr. Fitzgerald will have use of the range at the State Armory here.

The school will continue during the month of February. Diplomas will be awarded to the successful persons, a qualification for graduation being an average of 75 per cent in their work.

The registration already has passed the 65 mark, according to Lieutenant A. B. Moore, who is in charge of the school.

DECLARES COOLIDGE THROUGH

Johnson's Campaign Manager Says Teapot Dome Scandal Has Made President An Impossibility as Candidate.

New York, Jan. 27. — "The Teapot Dome scandal has made Calvin Coolidge an impossibility as a Republican candidate" declared George Henry Payne, eastern campaign manager for Senator Hiram W. Johnson, in a statement he issued tonight after he returned from Washington, where he had spent two days in conference with Mr Johnson. Mr. Payne said:

"The decent thing, the only thing, for Mr Calvin Coolidge to do is to withdaraw his name from consideration as a candidate for the Republican nomination for president. He was a member of the cabinet in which Mr. Fall, Mr. Denby, and Mr. Daugherty sat when the corrupt oil leases were put over on the American people. He had a double responsibility in that he presided over the senate when, in April, 1922, charges were made that these leases were suspicious by a committee appointed to investigate them. He, more than any other member of President Harding's cabinet, excepting of course, Fall, Denby and Daugherty, had called to his attention the fact that something was wrong. It was to him that Senator Fall addressed his letter in April, 1922, with all the specious arguments that are now proven to be false.

"For 17 months—from April, 1922, to August, 23, 1923—the investigating committee was trying to find evidence of the crime, and Mr. Coolidge, who, as chairman of the senate, had heard the original charges, and as a member of the cabinet was associated with those that were responsible for it, made not a single move to assist in uncovering what almost daily was referred to in the public press as a great national scandal."

Dance.

There will be a dance at Ben. Tamsett's, R. D. 1, Laurens, Tuesday night, January 29. Everybody invited.

advt 2t

LITTLE LESSONS IN Big Sports

BASKETBALL.

BEGINNERS

1. HAVE PATIENCE.
2. PRACTICE QUICK THEFTS AND PASSING UNTIL THEY ARE AUTOMATIC.
3. DON'T PRACTICE WHEN TIRED.
4. AVOID SHORT, JERKY MOVEMENTS.
5. DEVELOP TEAM PLAY.
6. ABSOLUTELY OBEY COACH.
7. ACCEPT DECISIONS OF OFFICIALS - IF ANY QUESTION LET YOUR CAPTAIN DO THE ARGUING.

What precautions would you give the beginner in basketball?

Answered by

DR. JAMES NAISMITH.

The inventor of the game, who has done more to further it than any other one man alive. University of Kansas.

1. Do not expect to become an expert in too short a time. It takes several years' training to make an expert player. Skill is acquired slowly.

2. Do not attempt too much at one time lest confusion occurs. Master one thing before going on to the next in any particular action that you are trying to develop.

3. Do not try to learn something new while the nerves are tired, as little impression can be made on them at such a time.

4. Have the body moving freely and avoid short jerky movements when throwing for goal or making passes.

5. Cooperate with your teammates as much as possible and yet assume full responsibility for a difficult play when you have an equal or better chance than they have.

6. Follow the direction of your coach, give him your loyal backing and your best effort.

7. Accept the decisions of the officials Remember that they see what you do, not what you intended to do, what you thought you did. If it is a question of rules let your captain take the matter up in the proper way.

Copyright, 1924, Associated Editors.

PLANE CRASHES; TWO BURIED.

Brussels, Jan. 27.—A Belgian military airplane crashed Thursday into a swamp near Hasselt, from an altitude of 2,000 feet, burying itself in the mud and water.

One man works to get an appetite for his dinner, another to get dinner for his appetite — both, however, should drink a delicious cup of Chase and Sanborn's Seal Brand coffee.

advt 6t

MOTHER GRAY'S POWDERS BENEFIT MANY CHILDREN

Thousands of mothers have found Mother Gray's Sweet Powders an excellent remedy for children complaining of Headaches, Colds, Feverishness, Worms, Stomach Troubles and other irregularities from which children suffer these days and excellent results are accomplished by its use. They break up colds and regulate the bowels. Used and recommended by Mothers for over 30 years. Sold by druggists everywhere. Trial Package FREE. Address Mother Gray Co., LeRoy, N. Y. Ad

BEATEN AT SCHENECTADY

Oneonta Elks' Bowling Team Decisively Trounced by Brother "Bills" of Electric City.

Bowling far below usual form, a team representing Oneonta lodge of Elks was decisively beaten by the Schenectady Elks' quintet at Schenectady Saturday evening. No man on the Oneonta team was able to equal the work of his opponent and each of the three games went to the Electric City "Bills" by a good margin.

The Schenectady Elks are leading the Schenectady City league and are a quintet of expert maple toppleers. The Oneonta team feels that it can do much better than it did Saturday night, however, and is expecting to exact revenge for the beating when the Schenectady bowlers roll a return match in this city some time in February. Two five men teams will make the trip to Oneonta, accompanied by a large number of rooters.

The Oneonta Elks were royally treated by their Schenectady brothers. A dinner was part of the entertainment accorded them. A number of former Oneonta residents witnessed the match and lent their vocal support to the efforts of the old home town representatives.

The scores follow:

Oneonta—				
McKean	209	157	117	474
Bosworth	117	174	138	429
Coperley	181	177	170	528
Leal	177	172	165	514
Forner	220	158	159	537
Totals	895	838	749	2482
Schenectady—				
Savage	176	170	188	534
Fahey	193	179	173	545
Bliss	191	179	185	555
Lansing	210	151	202	563
Biagi	201	210	158	569
Totals	971	889	906	2766

Y. M. C. A. Bowling Report.

Following is the schedule of the matches in the Y. M. C. A. bowling tournament to be rolled this week:

Jan. 29—Cardinals vs. Reds.
Jan. 30—Phillies vs. Cubs.
Jan. 31—Pirates vs. Braves.
Feb. 1—Giants vs. Dodgers.

And following is a summary of the report on the tournament as issued on Saturday:

	Won	Lost	Pct.
Dodgers	20	7	.741
Braves	18	9	.667
Giants	17	10	.630
Pirates	16	11	.593
Reds	14	13	.519
Cubs	12	15	.444
Phillies	7	20	.259
Cardinals	4	23	.148

High team, 1 game, Dodgers — 936
High team, 3 games, Giants — 2621

The scores of the high six individuals:

	Gms	Pins	Av
Bosworth	15	2806	187
Thomas	24	4445	185
Graves	24	4346	181
[illegible]	27	4831	179
Babbitt, M.	27	4819	178
Battista	27	4794	178

Bridge Expense Burdensome.

Division of the cost equally between the state and county in the construction, reconstruction and repair of all bridges over five feet in length is provided in a bill introduced in the legislature by Assemblyman Kenneth H. Fake, of Schoharie county. Under the present law, the building and replacement of bridges is a serious burden for the towns. Schoharie is particularly interested in seeing the measure become a law because the iron bridge in [illegible] condemned by the [illegible] a new one must be [illegible] which at present prices would be a great burden on the taxpayers.

THE JOB OF BEING A DAD

By FRANK H. CHELEY

President Father and Son League of America

No. 69—The Debt We Owe.

The blessed influence of a mother in a boy's life has been proclaimed in song and story, and rightfully so, and still a boy without a father is indeed a handicapped youth, for no wife, not even a devoted, loving, self-sacrificing mother can fill that place that alone is fatherhood. True it is, that from merest infancy, mother knows the most intimate needs — patches [illegible] bottoms and washes and cleans and cooks endlessly, not forgetting either the hundreds of bandaged fingers and soothed blisters and the gallons of peppermint tea kindly made to soothe certain aching causes when green apples, or too much watermelon or pie heated upon causing a disturbance. Tender indeed are the sainted memories of a thousand loving acts by mother. But how about dad? He is entitled, too, to a very much larger appreciation from the boys of the land than he gets.

How about the long years of endless toil, in shop and office and factory in order to supply the wherewithal to keep [illegible] the children care-free boys in ordinary pants and shoes—and plenty of [illegible] and flour and [illegible] milk" in the pantry, so that [illegible] today, hunting [illegible] have the [illegible] notes into stores, [illegible] Have about the [illegible] made up their [illegible] trouble in where [illegible] meet to meet [illegible] their fathers [illegible] the planning nights [illegible] every turn and twist their [illegible] a little trip or [illegible] appointment for the boy? How about the money, [illegible] up [illegible] tuition where, for [illegible] and [illegible] and play [illegible] thing that ought to have [illegible] of a [illegible] work [illegible] the [illegible] where [illegible] The [illegible] expense for [illegible] all the day [illegible] of his mind and body. How about the tremendous efforts to provide life insurance and make a home and in numerous other ways to provide definitely for a boy's future, if, perchance accident or death overtakes him before the boy is ready to stand on his own feet and meet the world?

This concern is evidenced by the earnest chats and careful explanations and helpful advice that every dad certainly seems to give on every conceivable subject, at or in view in moments, transitions, crossroads and clear of many pitfalls that somehow get in every boy's way and that no one understands quite so well as does a real dad.

By no any shades of a doubt, every boy who is and is even half a man owes that dad a great debt that he can only repay to society at large in one way, by being a genuine dad to his own lad.

The great pity of it all lies in the fact that most boys never do really appreciate their dads until they are gone, often in fact until they have boys of their own to perplex them and to embarrass them and to cause them to look backward through the years to boyhood again and it is then that all that dad meant in their growing lives comes upon them and they [illegible] for some way in which to fling back the post-mortem bill the lad that is [illegible] really thinks of home is.

[illegible] that my father was to me

And to unto this day:
And [illegible] I am truly
be
And [illegible] way.

[illegible] I [illegible]
[illegible]
I pray it may come that one of mine
[illegible] and dream and pray
I may so live that he may know and
dad

From throes of life and may
Honor and love, respect, obey
[illegible] in a locket, solitaire and
Then I did more"

(Copyright 1923 by Public Ledger Company)

ONEONTA THETARE

3 DAYS ONLY STARTING TODAY
MATINEE DAILY AT 2.30
EVENINGS AT 7 and 9

SPECIAL LOW PRICES
MATINEE 20c — Children [illegible]
EVENING 30c — Children [illegible]

Never a dull or uninteresting moment—situations teeming with emotional and dynamic action follow in rapid succession, every situation a thrill. Massive settings, gorgeous costuming, thousands of extras give a spectacular background to this delightful love story.

Joseph M. Schenck presents
NORMA TALMADGE
"Ashes of Vengeance"

A TUMULT OF DRAMATIC AND EMOTIONAL ACTION MOB SCENES AND SWORD FIGHTS JUST ONE SUCCESSION OF THRILLS

A SUPERB CAST INCLUDING
Conway Tearle, Courtney Foote, Wallace Berry, Mary Alistair, Claire McDowell Winter Hall, Frank Leigh, and 26 other Screen Celebrities

A NOTABLE MOUNTAIN AMONG MYRIAD MOLE HILLS OF THE SCREEN — ROMANCE MAGNIFIED, GLORIFIED ENTRANCING

BIG AUGMENTED ORCHESTRA
DIRECTION H. R. HADDOCK
THE MUSIC ALONE IS WORTH MORE THAN THE PRICE OF ADMISSION

COMING THURS.—FRI.—SAT.— ANOTHER BIG DOUBLE BILL VAUDEVILLE AND THE BEST IN MOTION PICTURES

Chamber of Commerce Bulletin

FOR ONEONTA!
YOUR HOME TOWN

The membership committee of the Chamber of Commerce want your application for membership. When they call be ready to give them your application.

Join and Show a Certificate of Membership.

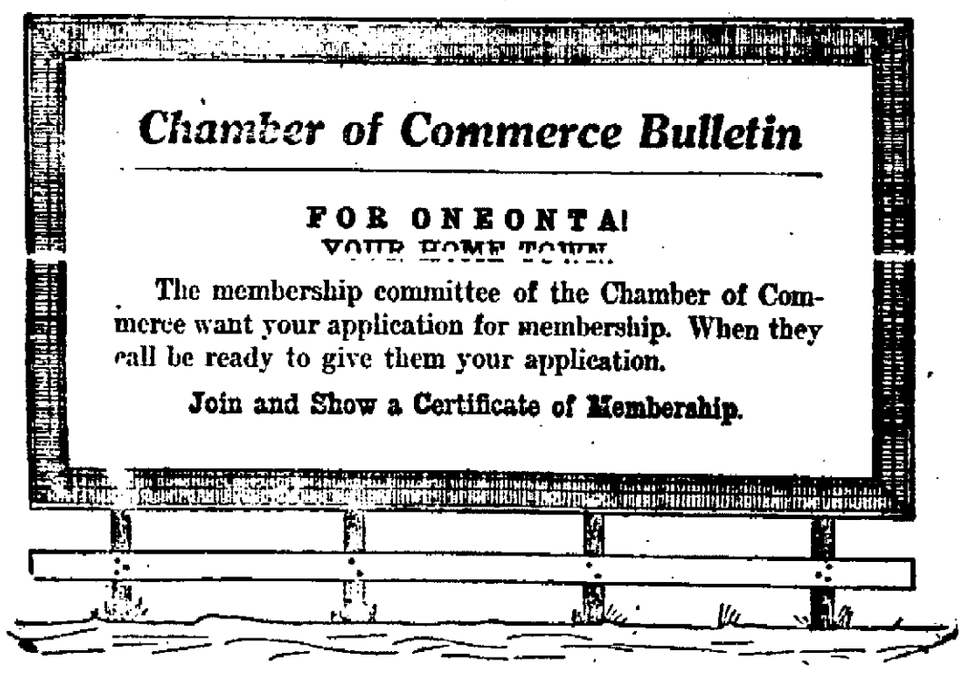

COUNT THE DAYS!

Less Than A Week More

Positively the most expensive music ever secured for all Oneonta dance.

Concert preceding the dance.

Limited number of boxes for sale at the C. R. McCarthy Store.

Trolley leaves for Cooperstown following dance.

Informal. Wear your dress duds if you want to, but you will probably be in the minority if you do.

Paul Whiteman's "Steamship" Orchestra

DIRECT FROM THE STEAMSHIP LEVIATHAN

TICKETS ON SALE at Ingerham's Cigar Store, Ye Smoke Shoppe, City Drug Store, Sherman's Pharmacy, Carr Clothing Company, Herrieff's Clothes Shop, C. R. McCarthy Co., Oneonta Department Store.

DANCE EXTRAORDINARY

Auspices Oneonta Park and Playground Improvement Association

ONEONTA STATE ARMORY JANUARY 30

TICKETS $3.00 SPECTATORS 75c

Delaware County News

LITTLE FIRE AT BLOOMVILLE

Quickly Extinguished Blaze in Home of Allen M. Every.

Bloomville, Jan. 27. — Margaret Every, the little daughter of Mr. and Mrs. Allen M. Every, unintentionally celebrated her third birthday Friday by setting the bed clothing afire in some way not known. Mrs. Every smelled smoke and investigating found that there was a fire in the bed room on the second floor of their home which Miss Margaret had left but a few minutes before. Mrs. Every called to her husband who had just left the house and also Harry Todd who was passing. They tried to enter the room but the smoke was so intense they found it impossible until Todd obtained a gas-mask, and entering the room gathered up the burning articles, throwing them out the window. Besides burning the clothing the bed was badly burned and also a large hole in the floor.

Legion Rents Rooms.

Raymond Spickerman Post of the American Legion have rented rooms of E. M. Powell on the third floor above his store and held their first meeting in the place Wednesday evening.

Roller Skating at Delhi.

Several of the young people of this place are patronizing the roller skating rink at Delhi.

Ticket Office Closed Sunday.

The ticket office of the U. & D. station here is closed on Sunday as are several others along the road.

Ready For Ice Harvest.

Preparations are being made to harvest ice from Mrs. Cameron's pond. As yet the ice on Ceas pond has not attained the desired thickness for the filling of the Sheffield Farms ice house. Allen Every and M. R. Lyon have each taken a dip in the waters of the Cameron pond, unintentional we presume.

Buy New Cars.

Charles Palmer has recently purchased a Ford roadster to be used for peddling meat. William Clark also has obtained a Dodge delivery car for use in his meat business.

Mrs. Williamson Recovering.

Mrs. Leslie Williamson, who has been ill for several days, is now able to be around again.

Install Officers.

Several members of the Grange went to Halcottville last evening for the purpose of installing the officers of the Grange at that place.

Personals.

Mr. and Mrs. J. D. Kimball, and Mrs. W. B. Dayton were business callers in Oneonta yesterday.—Mrs. John Every, who has been spending a few days in Oneonta, returned yesterday.— A. L. VanTassle of Treadwell was a caller here yesterday.— D. G. M. Grillin of Arkville will install the officers of Delaware Valley lodge, I. O. O. F., on next Tuesday evening.

WATER WORKS EQUIPMENT

Fire Near Prattsville Destroys Compressor House and Engine House of New York Water Supply.

Stamford, Jan. 27. — Thursday, a fire near Prattsville destroyed the compressor house, the engine house and the head frames on which the cages work in the tunnel of the New York water supply. The amount of damage done by the destruction of buildings, machinery, etc., will not be known until a complete examination is made. The fire will delay the use of the Shandaken tunnel, into which the engineers were planning to soon turn the waters of the Schoharie creek, through which it would flow into the Esopus creek at Allaben and thence into the Ashokan reservoir near Kingston.

For some time plans have been under way to divert the waters of the Schoharie watershed into the Ashokan reservoir and a temporary dam has been erected at the tunnel intake to be used until the completion of the dam at Gilboa. High water has interfered with the work both at the temporary dam and at the Gilboa reservoir.

The fire is bound to cause delay in putting the Shandaken tunnel to use. The frame buildings burned were very dry and made a hot blaze. The fire spread rapidly and was not extinguished until the afternoon.

Stamford Personals.

Henry Sterk, proprietor of Stamford grocery, has purchased of Mrs. Esther Kendall the store building occupied by his grocery located on Railroad avenue. — F. E. Payne of Delhi, leader of the Delaware County club, was a business caller in town Thursday. — J. H. McClelland, proprietor of the McClelland poultry plant, is getting ready to supply his customers with young chicks. He set 1900 eggs Monday. He does a big business in chicks and eggs.

FAREWELL SURPRISE.

Friends of Mrs. Davidson and Mr. and Mrs. Maxwell Give Greeting.

Delhi, Jan. 27. — A farewell surprise party was given Wednesday night for Mrs. Charles Davidson at the home of H. J. Martin, Delaware avenue, by about 25 of the neighbors on the avenue. Mrs. Davidson, who after a residence of 39 years in the same house on Delaware avenue, is to go next week to Binghamton to live with her son, was presented a nice was made by residents along the Little Delaware and other friends and relatives of Mr. and Mrs. Grant Maxwell, on the occasion of the Maxwells 25th wedding anniversary, on January 18. A fine leather upholstered rocking chair was presented Mr. and Mrs. Maxwell. At the Maxwell home the guests arrived in the forenoon and served a bountiful and delicious dinner at noon.

New Rector Arrives.

Rev. Horace E. Johnson, the recently appointed rector of St. John's parish, arrived here yesterday with his family from New London Conn., where he had been in charge of several missions, for the past few years. Mr. Johnson will conduct all the regular services in St. John's church on Sunday. His congregation and the people of the village will extend a cordial welcome to the new rector and family.

Exchange Pulpits.

On Sunday morning next, Rev. Robert J. Harrison, pastor of the Methodist church of Hobart, preached in the Methodist church here in exchange with Rev. Grant Robinson.

Attends Funeral at East Orange.

Mrs. Hugh Adair spent a few days at East Orange, N. J., where she went to attend the funeral of Mrs. Robert Clark on January 19. Mr. Clark being her husband's nephew. James L. Clark, father of Robert, is a former Delaware county man, who has been living in New Jersey for a number of years and who is now on his way back from an extended trip to California.

Curtin-Hoyt Nuptials.

Miss Anna Hoyt, daughter of Mr. and Mrs. Abram Hoyt of this village, was married Saturday afternoon, January 19th, in the church of Our Lady of the Lake at Cooperstown to Edward Curtin of Albany. The bride took a nurse's training course in the Mary Imogene hospital at Cooperstown and has since been on the hospital staff as a nurse. Her new home will be in Albany where she and her husband have already taken up their residence. They expect to come to Delhi soon to visit Mrs. Curtin's parents and other friends.

Students from Syracuse.

Andrew Allison, Jr., and cousin, Allison Hearn of Brooklyn, both students at Syracuse university, are with the former's parents, Mr. and Mrs. A. B. Allison, for a few days vacation obtained through the mid-year examination period.

Mrs. Epps Convalescing.

Mrs. Clarence Epps was brought here from Oneonta yesterday and will be with her mother, Mrs. Rose Schlafer, for awhile while convalescing from the broken leg which she sustained at the time of the fire in her husband's garage.

TREADWELL TOPICS.

Treadwell, Jan. 27.—Hugh Mitchell was a business visitor in Oneonta last Friday. — Howard Cating of Oxford accompanied by Romaine Jackson who is spending some time there were here last Friday. — Prof. E. W. Smith's lecture last Saturday evening on "The Flying Buttresses of Democracy" was one of the best ever delivered here. Rev. S. B. Belden, Dr. Warren, W. H. Bush and Orrin Penfield of Franklin were here to attend it. — Jos. Borst of Lake Delaware was a business caller at Cooperstown last week. — Henry Grant lost his pocketbook containing a considerable sum of money while trading in this village one day last week. — Miss Lenat and not Mrs. Gardner as previously stated will give the color lesson in connection with the one-piece dress at the next Home Bureau meeting February 14. — Miss Nellie Kemp, Rev. F. R. Edwards, Mr. and Mrs. Frank Burdick and Mr. and Mrs. George McLean were entertained at Mr. and Mrs. Fred Bender's last Thursday evening. "Rook" and delicious refreshments of ice cream and cake made the evening one of enjoyment. — Mrs. Al Prime returned from Delhi last Saturday. — Rev. and Miss Minnie Edwards, Mr. and Mrs. Hanford Du Mond, Mr. and Mrs. Carl Bender and Miss Minnie Bender were guests at a dinner party at Mr. and Mrs. Fritz Bender's, Friday. — The county president was expected to be present at a W. C. T. U. meeting held at Mrs. Hanford Du Mond's Thursday afternoon. — The Thursday evening prayer service was held at Miss Anna Redfield's. — A company of neighbors and friends helped Mr. and Mrs. Howard Hall celebrate their tenth wedding anniversary Tuesday evening. — Mr. and Mrs. Will Du Mond and Mrs. and Mrs. Henry Jester spent Sunday with Meridale friends and relatives. — F. M. Laidlaw of Walton was here Tuesday canvassing for the Walton Reporter. — The official board held a meeting at the parsonage Saturday afternoon.

PROMINENT STAMFORD MEN

David C. Hoagland Passes Away at Miami, Florida, and Milo S. Wood Dies at Home in Stamford Village.

Stamford, Jan. 27. — David C. Hoagland, for years one of the most prominent residents of this village, died at 8:20 a. m. Saturday in a hospital at Miami, Florida, where he had been suffering from typhoid fever since January 1. The body will probably arrive in Stamford Tuesday morning and although arrangements are not yet complete it is probable that the funeral will be held from his late home Wednesday morning. Mr. and Mrs. Hoagland and their son, Lee Hoagland, and his wife, motored to Florida last November.

The deceased was born in the town of Harpersfield about 62 years ago. Nearly all of his life had been spent in Stamford. He had been engaged in various business enterprises for many years and at the time of his death was proprietor of the Hoagland department store.

Mr. Hoagland was always interested in civic affairs and in all that pertained to the welfare of Stamford. He had been president of the village for several terms and a member of the board of education and at the time of his death was police justice of the village. He was a member of the Methodist church, of the Hobart Masonic lodge, of Delta chapter, R. A. M., of Stamford, and of Cyprus temple, Nobles of the Mystic Shrine, of Albany.

Surviving him are his wife, one daughter, Mrs. Millicent Green of New York city, two sons, Lee and John Hoagland, both of Stamford, a sister, Mrs. Frank Gibbs of Harpersfield, and one brother, Charles Hoagland of Hobart.

Milo S. Wood.

Milo S. Wood, a resident of Stamford for many years and a man well known and much respected here, passed away at his home Saturday morning.

Mr. Wood was born at Blenheim Hill, Schoharie county, in 1842. Most of his life was spent in Stamford, where he conducted a livery business for over 35 years, retiring a few years ago.

Surviving him are his wife, whose maiden name was Helle Young, two brothers, Jesse and Charles Wood, and a sister, Miss Alice Wood, the latter three of Blenheim Hill.

The deceased was a member of the Presbyterian church and of the Masonic blue lodge and chapter.

KATHERIN E. MCKINLEY

Summer Guest at Hobart for Years Dies in Los Angeles.

Hobart, Jan. 27. — Miss Katherin E. McKinley of New York, who has been a summer guest at Montgomery homestead for the past fifteen years, died at Los Angeles, Cal., Saturday morning, January 19. Relatives returned east with the body which was interred at Hornell. Miss McKinley was a graduate nurse from St. Mary's hospital, Brooklyn, and has been employed on several cases during the few weeks she spent in Hobart where she made many friends who learn with regret of her continued illness and death.

Operation Friday.

Dr. L. J. Woodworth, assisted by Dr. Campbell of Stamford, operated on Bertha, the four year old child of Mr. and Mrs. Floyd Temple, Friday at the family home below the village. Late reports are that she is making a good recovery from the operation.

Five Hundred Party.

Mr. and Mrs. Hector E. Cowan will entertain a company of friends at a Five Hundred party Wednesday evening.

An Oneonta Guest.

Mrs. W. S. Dart of Oneonta was a guest at the home of Mr. and Mrs. King McLaury, Kortright, on Friday.

Entertain Friends.

Prof. and Mrs. W. N. Perkins entertained a few friends at supper on Thursday evening.

Returns Home.

Mrs. Frank Lamport went to Oneonta Friday evening. Mr. Lamport, who has been in the Fox Memorial hospital where he underwent an operation for appendicitis, made the return trip with her Saturday.

TO REBUILD GILBOA FOREST

State Museum Asks Appropriation to Restore Fossil Forest Found in Excavations at Gilboa

An appropriation is sought in a bill introduced in the legislature which would enable the state museum to reconstruct the fossil forest found at Gilboa in the course of excavations by the city of New York in building its dam. The collection of fossilized trees is considered the greatest in the world and represents a time soon after creation, the period known as Devonian.

This discovery and reconstruction are regarded as almost sensational events in the history of geological science, and the effort of the state museum to rehabilitate these ancient forests so that the public may have a chance to see how New York state looked in the dawn of creation, is an educational effort of the highest merit.

These tree stumps weigh from 200 pounds to nearly a ton each, and they have been brought from Gilboa in truck loads. The experts of the Museum believe they have now solved the problem of the nature of these trees, with the help of leaves, branches and seeds found scattered through the rocks, and they prove to have been tall, graceful trunks, rising to heights of twenty to fifty feet and capped at the top with clusters of great fern-like leaves altogether very much like the tree ferns growing today in tropical climates.

It is claimed that these are the very oldest forest of which there is any record in the world. Geologists say that the explanation of their presence at Gilboa is comparatively simple. It is believed that they grew on the low shores of the shallow Devonian sea which lay to the west, while at the east where the Catskill mountains now are, was the land which drained out over these shores.

NEAL HENRY PLEADS GUILTY

When Arraigned in Syracuse on Abandonment Charge—Remains in Jail Awaiting Reports as to His Record From Probation Officers.

When arraigned in court at Syracuse on Saturday on the charge of abandonment of wife and child when he drove across the country to California in his mortgaged motor car, which he tried to sell at Los Angeles and San Diego, Rev. Neal Dow Henry, formerly of Worcester and well known in this section, entered a plea of guilty and asked for a favorable consideration of the court. Henry gave his occupation as a real estate agent. There were many spectators in the court room.

Probation officers at once began an investigation of his past and they are expected to make a report to County Judge Barnum the present week if possible. The report, when it is completed, will show whether in the opinion of the probation officials the record of the lay preacher and Syracuse university student warrants a recommendation for leniency.

Henry has refused offers of friends to furnish bail for his release and has said repeatedly he intends to stay in the courthouse jail until it is time for him to "take his medicine."

Mrs. Doris I. Henry, who was deserted by her husband when he drove to California in his mortgaged machine without leaving funds for support of his son, Robert D. Henry, one year old, has expressed the hope to the authorities her husband may escape a penitentiary term.

Getting Too Fat? Try This—Reduce

People who don't grow too fat are the fortunate exception. But if you find the fat accumulating or already cumbersome, you will be wise to follow this suggestion, which is endorsed by thousands of people who know. Ask your druggist for Marmola Prescription Tablets and follow directions. One dollar is the price the world over. Get them from your own druggist or send price direct to Marmola Co., 4612 Woodward Ave., Detroit, Mich. By doing this you will be safe from harmful drugs and be able to reduce steadily and easily, without starvation diet or tiresome exercise.

CAN'T STOP JOINT-EASE

"You can't stop people from buying Joint-Ease for sore throat and cold in chest," writes one of our druggist friends. "They say it's the best ever."

We know that, of course, but please remember that Joint-Ease is for stiff, swollen, painful joints, whether rheumatic or not, and its tremendous sale for that purpose proves that it is the one joint remedy that gets the most satisfying results.

A tube costs 60 cents at Brinkman & Shippey's, and druggists everywhere. Just rub it on and in a few seconds it penetrates completely under the skin, and relief follows instantly. Adv.

NOW 12c

Just two things have made it possible for us to give you this 20% reduction on Tuxedo:

1. A reduction in the cost of Kentucky Burley tobacco and in package materials, as well.
2. The consolidation of three of our big plants into one. (Mr. Ford may not be in the tobacco business but he is right about consolidation.)

You know that it is the desire and policy of The American Tobacco Co. to extend to its customers the maximum of service.

Reducing the price of a great favorite like Tuxedo is our idea of delivering this service.

Tuxedo is always FRESH. Every package is—

Guaranteed by The American Tobacco Co. Incorporated

20 % PRICE REDUCTION

The New PALACE

3 SHOWS DAILY - 2:30 - 7 - 9 — USUAL PRICES

TODAY AND TOMORROW

What do you Mothers-in-Law say when your conduct does not agree with her social code? Is she right? Or is she too slow for these jazzy days? Here's a stirring modish picture about a Mother-in-Law who took a family's trouble into her own hands. Was she justified? Come and see!

B. P. SCHULBERG presents a GASNIER Production

MOTHERS-IN-LAW

From the story by Frances Dacey and Agnes Christine Johnston. Adapted by Olga Printzlau.

With a Preferred Cast including:

GASTON GLASS, RUTH CLIFFORD, EDITH YORKE, JOSEF SWICKARD, CRAUFURD KENT, VOLA VALE

ALSO SHOWING COMEDY AND LATEST PICTORIAL NEWS

DAYS, STARTING WEDNESDAY

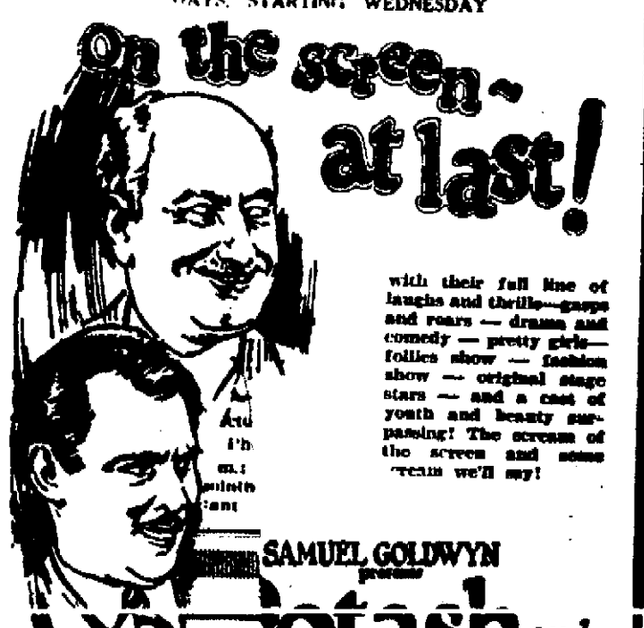

with their full line of laughs and thrills—gasps and roars — drama and comedy — pretty girls—follies show — fashion show — original stage stars — and a cast of youth and beauty surpassing! The scream of the screen and some team we'll say!

Potash and Perlmutter

L[illegible] and Best

An IN[illegible] those wh[illegible] Lifelong Monthly Income if[illegible]ted with Permanently Disabled by acci[illegible] state tha[illegible]se before age 60.

The MUTU[illegible] NSURANCE COMPANY [illegible] York

$100 a month [illegible] $150 during next five years, $200 thereafter [illegible] premium deposits. And the $10,000 at your de[illegible] $20,000 if death, at any age, is accidental, p[illegible] or as income f[illegible] a term of years or for life. T[illegible] three months regarded, during further contin[illegible]

Please give m[illegible] about this Perfect Life Insurance [illegible]

NAME . . .[illegible]

OCCUPATIO[illegible]

DATE OF [illegible]

ADDRESS [illegible]

H. BER[illegible] SCHENEVUS, N. Y.

A[illegible] Dresses, Coats, beginnerwear, Shoes, [illegible], Knitted Suits, [illegible]oys, etc.

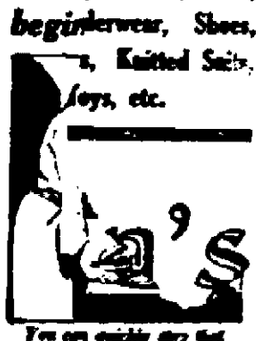

You can quickly stop that exhausting cough that keeps you up in misery.

Cough—The dangerous disease

WHEN your strength is exhausted and the delicate tissues of your throat and lungs are raw and sore from coughing, you may fall an easy prey to bronchitis, pneumonia, even tuberculosis. That is why it is so important to break up coughs promptly.

For more than fifty years thousands of users have relied upon Dr. King's New Discovery to stop coughs. It does this quickly and naturally without any bad after-effects whatever, by stimulating the mucous membranes to throw off the clogging secretions. It has an agreeable taste. All druggists.

DR. KING'S NEW DISCOVERY

FOR COAL PHONE 852 Oneonta Coal & Supply Co.

DANCE —AT— JAY'S HALL DAVENPORT CENTER Every Wednesday Night From 9 to 1 p. m. Collier's Orchestra

The Oneonta Star

[illegible] Oneonta, N. Y.

MEMBER OF THE ASSOCIATED PRESS

The Associated Press is exclusively entitled to the use for republication of all news dispatches credited to it or not otherwise credited in this paper and also the local news published therein.

STAR PUBLISHING COMPANY
Proprietors.
HARRY W. LEE, President.
G. W. FAIRCHILD, Vice President.
F. M. JACKSON, Sec. and Treas.
HARRY W. LEE, Editor.

Subscription Rates: By carrier—$6 per year; $3 cents per month; 15 cents per week; single copies 3 cents. By mail—$5 per year; 50 cents per month; 15 cents per week.

THE THRIFT HABIT.

During the war period, it is stated, fifteen million Americans who never before bought a bond or made any similar investment, bought the national securities. How many have these investments still, how many have since added to them, and how many have dropped back into a former habit of financial unthrift are questions which may properly be asked; and if a glib reply is made that it is nobody's business, the answer should be at the tongue's end. In fact it is everybody's business, since the habit of saving and of investment lies at the foundation of business enterprise and of good citizenship. Everybody would keep on buying, not necessarily government bonds, but other securities of fine quality. The government issue can be bought with eyes shut, since if they are not good nothing in the United States is worth a dollar. Next comes bonds of established railways and commercial and industrial enterprises, which can be purchased after careful investigation but which should not be accepted merely on any say-so of unusual interest returns. This fact should in itself be occasion for careful scrutiny. And then come stocks, which should be carefully scrutinized as to their dividend paying capacity, their resources and the number of years on which they have been on a dividend paying basis, the latter fact being a measure of their stability and the probability of continuance. But, no matter what plan the individual may adopt, the essential thing is that he should in one way or another save and invest.

WHOSE BUSINESS.

There does not seem really any reason why the senate should be spending its own time and the people's money investigating as to the sum which Edward Bok paid out in spreading a peace propaganda incidentally favorable to the League of Nations. Many will not agree with the provisions of the accepted peace plan which to the amount of $100,000 he endorsed, but there are many propositions which at great expense have been put forward by Senator La-Follette, Senator Johnson and Henry Ford, not to speak of others scarcely less prominent, which have cost more and have not to so great extent held the public attention. Whether everybody approves the proposed peace plan or not, there is no reason in the world why Mr. Bok should not have made his prize offer, or why he should not promote it not.

PAPER CONSOLIDATION.

There is a New York tradition that all good newspapers when they die go to Munsey. Latest is the amalgamation of the Evening Mail with the Telegram, just as earlier was the consolidation of the Herald with the morning edition of the Sun. This tendency toward amalgamation, by the way, is even in the big cities indication of the fact that the increased publication cost is bringing to pass necessary reduction in expenses where they can be accomplished through amalgamation. It has been years since a newspaper designed for general circulation has been started in New York, but in the past three or four years several have passed out along the union highway.

THE LORDS OF LABOR.

The number of lords and viscounts in the new cabinet of Great Britain, while on the one hand it is indicative of a not-previously-understood fact, that the nobility even of England is thinking in terms of labor, is on the other accepted with a feeling of relief by those conservative people who had surmised most dreadful things when the industrialists of the country came to power. There is a natural belief on the part of even the ultraconservatives, that a lord in the cabinet will be a stabilizing force, and also that British socialist, unlike the Bolshevist brand in Russia, is nothing more than an advanced liberal.

EASINGER NAMED AS REFEREE

In foreclosure Proceedings Instituted Against the Cooperstown Press, Inc.

Harold T. Easinger of Cooperstown was named as referee to compute the rights and interests of parties in the foreclosure proceedings instituted by the Irving Bank—Columbia Trust company of New York city against the Cooperstown Press Inc., et al, on the mortgage upon the plant of the printing concern at Cooperstown, which the case came before Justice Kellogg at chambers here on Saturday.

Stipulations that application be made for judgment and affidavits regularity of motion and of notice of motion read and filed.

The appearances included Charles E. Hotchkiss of Davies, Auerbach & Cornell of New York city for the plaintiff and W. O. Hinterminister of Cooperstown for certain defendants.

Schoharie Light Hearing.

Hearing on the protest of the village of Schoharie against the rates of the Middleburg and Schoharie Electric Light, Heat and Power company will be held before Commissioner Parsons of the public service commission next Tuesday at 10 a. m. The hearing will also include an inquiry into the service rendered by the company.

Fulton Home Bureau.

The Oneonta Fulton Home bureau will meet Tuesday afternoon at 2 o'clock at the Fulton school for the election of officers and the completion of the program for the year's work. A class in millinery will be organized. Bring membership cards.

COL. HAYWARD TO SPEAK

Noted World War Veteran to Address Joint Meeting of Rotary and Kiwanis Clubs.

Colonel William Hayward of New York city, United States attorney for the southern district of New York but better known as the commanding officer during the World war of the 369th United States infantry, the most famous colored regiment in the A. E. F., will be the speaker of the evening at the joint meeting of Oneonta Rotary and Kiwanis clubs to be held at the Elks' home February 20. Colonel Hayward has had a varied and colorful career as a public official and military officer and his address will undoubtedly be of great interest.

Colonel Hayward is a graduate of the University of Nebraska and has studied at German universities. He had just begun the practice of law in Nebraska when the Spanish-American war broke out. He served during that conflict as a captain in the 2nd Nebraska infantry and rose to the colonelcy of that outfit following the war. From 1905 to 1912 he was secretary of the Republican National committee and was an assistant district attorney in New York city during 1913 and 1914.

Colonel Hayward managed the campaign for the governorship of Charles S. Whitman and following the latter's election became his counsel. He was appointed public service commissioner for the 1st New York district for the term 1915 to 1920 but resigned January 1, 1918 to enter the military service.

Colonel Hayward recruited, organized and trained the 15th Infantry, N. Y. N. G. (colored), later the 369th U. S. Infantry. This regiment was in the first contingent of American troops to reach France and was immediately thrown into action, later serving as a picked shock unit. It was under fire 191 days, longer than any other American regiment, and was the first allied unit to enter Germany after the armistice. The regiment was awarded a citation for gallantry and its colors were decorated with the Croix de Guerre. Colonel Hayward was personally awarded that medal and was also made an officer of the French Legion of Honor. He received the United States Distinguished Service Medal and an extra citation.

An exceptionally interesting program has been arranged for the joint meeting. Besides Colonel Hayward there will be other speakers, including Hon. D. F. Wilber of this city, a Kiwanian. Singing will, of course, have a prominent place on the program.

BUILDING & LOAN ELECTS.

Same Directors and Officers Will Serve During 1924.

At the annual meeting of the stockholders of the Oneonta Building & Loan association held Friday evening directors whose terms had expired were re-elected. At a subsequent meeting of the directors the following officers were re-elected:

President, Walter Scott.
Vice President—Albert B. Tobey.
Secretary and attorney—W. Irving Bolles.
Treasurer, T. Waldo Stevens.

The [illegible] was the most successful [illegible] history of the association. The directors are looking for [illegible] greater success in 192[illegible]

That Body of Yours

Barton, M.D.

[illegible] AGE TELL THE [illegible]

[illegible] two or three years [illegible] experiences of a [illegible] who were at[illegible] the social swim[illegible] mind, also, [illegible] might come to [illegible] as he was a re[illegible] gineering. [illegible] the moving out [illegible] bridge and thea[illegible] given, the ex[illegible] furniture and so [illegible] indulged in [illegible] and. [illegible] to the home [illegible] of the hus[illegible] unusually well [illegible] ting business. [illegible] visit, however, [illegible] who were con[illegible] got interested [illegible] and work[illegible] had mastered [illegible] forego [illegible] and went back [illegible] in one of his [illegible] eering problems saved his [illegible] ands of dollars taken into [illegible] sure assured. [illegible] and came [illegible] up behind [illegible] the back and [illegible] old man."

[illegible] EING A [illegible] CHELEY [illegible] League of America

[illegible] the tremendous efforts [illegible] insurance and make a [illegible] numerous other ways [illegible] initely for a boy's fu[illegible] chance accident or de[illegible] him before the boy is [illegible] on his own feet and me[illegible]

His concern is over [illegible] clear of many pitfalls [illegible] get in early [illegible] a way [illegible] a real dad.

[illegible] every boy wants dad [illegible] man enough [illegible] he can only repay to some [illegible] in the way [illegible] being a [illegible] to his own dad.

The great joy of it [illegible] dad that need boys [illegible] but I do know [illegible] appreciate their dads [illegible] often in fact know that? No [illegible] one of them [illegible] it yet."

"I [illegible] away by the change in the whole [illegible] were walking. Your head was up, your chest out, and you looked like the old college athlete of a few years back. Why success was stamped all over your body. I didn't really notice your clothes. I know the good clothes count all right, but it was your carriage that told me the story."

Now, what about this?

There is no question about it but that, speaking generally, the carriage reflects the body and mind.

I know there are exceptions. Men with actual defects, such as blindness, lameness, and deafness, have done big things for the world.

But generally speaking of the normal person, his carriage gives you an indication of his actual outlook on life, whether it is hopeful and courageous, or the reverse.

You will remember that the simple goodness exercises that develop the waist muscles will give you an erect carriage.

A WONDERFUL LITTLE HILL-CLIMBER

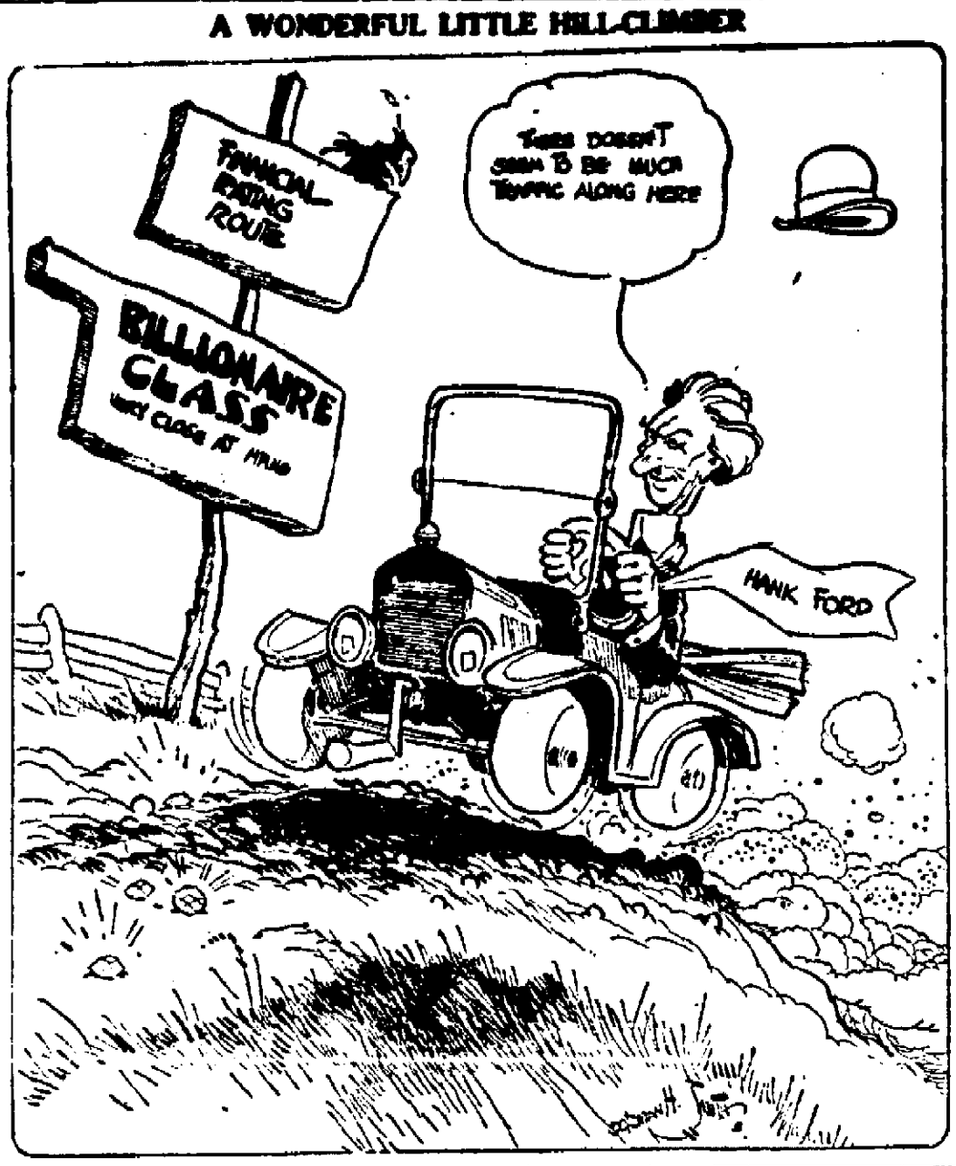

TWENTY AND THIRTY YEARS AGO

Days of Old Recalled by Items Clipped from the Star Files.

January 28, 1904.

Frank Brienza has leased a store in Sidney and will open an ice cream and confectionery business therein in a few weeks.

Private John Haines of Company G has been appointed an orderly. The selection is made from the ranks, condition of equipment, neatness of dress and soldierly appearance being considered.

The Hermania society at the Normal school has chosen the following officers: President, Maud E. Blackman; vice president, Merton L. Porter; secretary, Irene Berg; treasurer, William M. Lull; music director, Prof. J. C. Ringwald; master of ceremonies, Brewster B. Moro.

The Woman's Missionary and Aid society of the United Presbyterian church elected the following officers yesterday: President, Mrs. T. F. B. Smith; vice president, Mrs. Frank Swartfigure; secretary, Mrs. Josephine Wright.

January 28, 1884.

By a decision just rendered, the law allowing women to vote for school commissioners has been declared unconstitutional.

Considerable money changed hands in Oneonta as a result of the prize fight January 25 at Jacksonville, Florida, in which James J. Corbett won the world's heavyweight championship by knocking out Charlie Mitchell of England in the third round.

At the last monthly examination at the East End school Sarah Carless and Charles Byington stood best in arithmetic in the eighth grade, Clarence Hathaway and Rensselaer Garlick in the seventh, George Stapleton and Tyler Congdon in the sixth and Mary Congdon in the fourth.

The Star begins tomorrow a serial story by an English author, A. Conan Doyle, entitled, "A Study in Scarlet." In it Mr. Doyle introduces Sherlock Holmes, a scientific detective. (N. B. "A Study in Scarlet" was the first Sherlock Holmes story).

THE GUIDE POST—BY HENRY VAN DYKE

CHANCES AND CHANGES

Thou knowest not what a day may bring forth.—Prov. 27:1.

No one can tell beforehand just how many hardships he must pass through, just how many sacrifices he must make, just how many assaults of evil he must resist, if he sets out to walk with God.

[illegible] it will cost to obey him.

He asks us only to give what he calls for from day to day.

Here is one sacrifice right in front of us that we must make now in order to serve God,—some evil habit to be given up, some lust of the flesh to be crucified and slain; and that is our trial for today.

But tomorrow that trial may be changed from a hardship into a blessing; it may become a joy and triumph to us; and another trial, new, unforeseen, may meet us in the way.

Now, perhaps, it is poverty that you have to endure, fighting with its temptations to envy and discontent, and general rebellion against the order of the world; ten years hence, it may be wealth that will test you with its temptations to pride, and luxury, and general arrogance toward your fellowmen.

Now, it may be some selfish indulgence that you have to resign; tomorrow, it may be some one whom you love, from whom you must consent to part at the call of God.

Today, it may be your ease, your comfort, that you must sacrifice for the sake of doing good in the world; tomorrow, it may be your activity, the work you delight in, that you must give up while sickness lays its heavy hand upon you, and bids you "stand and wait."

Today one thing, tomorrow another thing; and God does not tell you what it will be; he calls you to go out into your adventure not knowing whither you go.

(Copyright, 1924, by The Republic Syndicate.)

TODAY'S EVENTS BY WIRELESS

Programs Announced from Prominent Broadcasting Stations.

WGY (Schenectady)—380 Meters.

11:55 a. m.—Time signals.
12:30 p. m.—Stock market report.
12:40 p. m.—Produce market report.
12:45 p. m.—Weather report.
2:00 p. m.—Some Old Time Cook Books (Courtesy Modern Priscilla).
6:00 p. m.—Market and news bulletins.
7:15 p. m.—Address on Farm Bureau, by Peter G. TenEyck.
7:45 p. m.—Musical program, vocal and instrumental.

WEAF (New York)—492 Meters.

4:00-5:30 p. m.—Dance orchestra. Fred Whitehouse, tenor; Dora Applebaum, lyric soprano.
7:10-10:30 p. m. — Picturesque Spain of Today, by Dr. Frank Callcott. Sport talk by Thornton Fisher. Talk by People's Trust company. Lecture on Browning. Concert by John Prindle Scott, composer. Wild Women I Have Known, by Edward F. Rigelow. Hazel Keller, soprano. Concert by Mozart Quartet.

WFI (Philadelphia, Pa.)—255 Meters.

1:00 p. m.—Meyer Davis Bellevue Stratford Hotel orchestra.
3:00 p. m.—The Income Tax Returns. Beginning of series of talks. Musical program.
6:00 p. m.—Bedtime Stories.
6:30 p. m.—Meyer Davis Bellevue Stratford Hotel orchestra.

WRC (Washington, D. C.)—469 Meters.

6:00 p. m.—Children's Hour, by Peggy Albion.
6:15 p. m. — Education Today for the Home of Tomorrow, by Joy E. Morgan of National Educational association.
8:00-10:30 p. m.—Piano recital. The Credit Man in Good Times and Bad, by Eugene Meyer, Jr. Song recital. The Political Situation in Washington, by Frederic William Wile. Saxophone concert.
10:00 p. m. Dance program by the Carolinians.

WGI (Medford, Mass.)—360 Meters.

6:00 p. m.—Just Boy, from the American Boy Magazine.
6:15 p. m.—Code Practice, lesson No. 221.

WHAZ (Troy)—380 Meters.

9:00 p. m. Concert of Old Time Melodies, under direction of Will H. Wade.
10:00 p. m.—Ringing for last time the electromagnetic bell, first rung by Joseph Henry in 1831.
10:30 p. m.—Program of popular foxtrots and waltzes.

WBZ (Springfield, Mass.)—337 Meters.

7:00 p. m.—Dinner concert by WBZ trio.
7:30 p. m.—This Week in History.
7:50 p. m.—Bedtime Story, by Edith Little.
8:00 p. m.—Concert program.

WOC (Davenport, Iowa)—484 Meters.

[illegible] p. m.—Cadman's concert.
[illegible] p. m.—Lecture by R. W. Stephenson.
[illegible] p. m. Orchestra program (two hours).

KDKA (Pittsburgh)—326 Meters.

6:15 p. m.—Dinner concert.
7:15 p. m.—Winter Sports in New England. Harrison Brown.
7:30 p. m.—Girl Scout meeting.
7:45 p. m.—Dreaming Lady in Storyland.
8:15 p. m.—Better Movies. Mrs. Charles E. McFall.
8:30 p. m.—Addresses from A. I. E. E. dinner.

Parshall Hospital Notes.

Mrs. Ernest J. Lynch returned to her home at 89 River street on Saturday with her son, Ernest J. Lynch, Jr., born about two weeks ago.

Mrs. Robert Irwin and daughter, Eleanor Mabel, born two weeks ago, returned to Davenport, their home, on [illegible]

Clark Jewell of Milford, who underwent an operation for relief from appendicitis two weeks ago, returned home yesterday afternoon.

Alvin Squire of South Worcester was operated on for removal of tonsils Saturday by Drs. J. C. Smith and M. Latcher. He returned home yesterday.

Mrs. William Empel of Sidney was operated on Saturday by Drs. Brinkman and Latcher of this city and Loomis of Sidney. She is doing as well as could be expected.

Radio in Waiting Room.

In Lewisburg, W. Va., the Lewisburg & Ronceverte Electric Railway company has installed a radio receiving set in the main waiting room. According to L. S. Davidson, general agent of the company, the radio music has been greatly enjoyed by waiting passengers.

Just received our first lot of canned sweet potatoes. Good quality. Large can. Price 25c. Finigan's grocery. adv't 2t

Fine job printing at Herald office.

PIXINE will check your cold quickly. Prescribed by physicians in pneumonia, bronchitis, tonsilitis and croup. Large Pkg. 35c At Your Drug Store

$3,400 FROM SEALS IN DELAWARE

Tuberculosis Work in County Makes Strong Appeal to Citizens.

The Delaware county committee on tuberculosis and public health feel very grateful to the citizens of Delaware county who have made the receipts of the sale of Christmas seals $3,412.10, but there are still 2,684 citizens who have not responded, either by contributing or returning the seals.

The holiday season is a busy time for all and it is hoped that those who have kept the seals until now will send in their contribution in the stamped addressed envelope which they received with the seals. It is necessary that all stamps be accounted for by February 1, so, kind reader, if you are one of the 2,684 please send in your remittance at once, as our goal will not be reached unless you do your part.

Sells Old Home at Gilbertsville.

William Leonard, now living with his daughter, Mrs. Borden, and family in Oneonta, is in town a few days. We understand he has sold his place on East Bloom street to Mrs. Nettie Leonard. Consideration $1,000.—[Gilbertsville Journal]

Distinctive Picture Framing. Bolton's Picture Shop. adv't 22t.

Modern habits cause constipation. Bran is the natural means of relief.

POST'S BRAN FLAKES

is a crisp, delicious bran food that is both laxative and nutritious.

Now you'll like Bran!

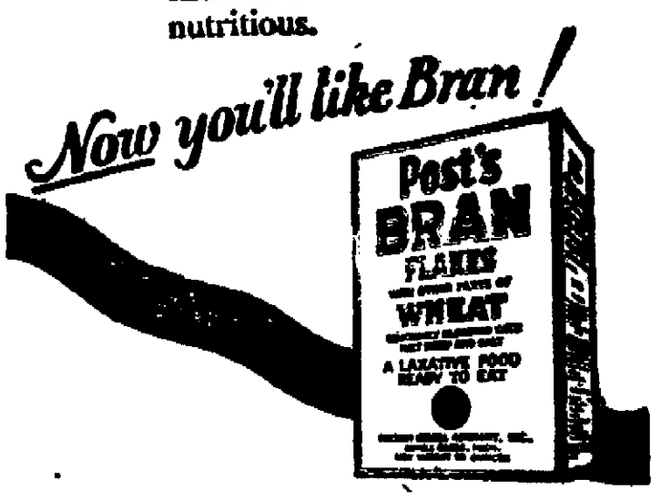

REGULAR INTEREST PERIOD FEB. 1

ON THAT DATE WE WILL PAY INTEREST

On a Larger Amount
To a Greater Number of Depositors
Than at Any Other Time

INTEREST COMPOUNDED QUARTERLY AT RATE OF 4 PER CENT
CERTIFICATES OF DEPOSIT ISSUED DRAWING INTEREST FROM DATE IF CERTIFICATES ARE OUTSTANDING THREE OR MORE MONTHS.

SECURITIES SUITABLE FOR INVESTMENT PURPOSES

may be purchased through us.

YOUR WILL MAY BE LEFT IN CUSTODY without charge. Write or Call on us whenever we can be of Banking Service.

THE FIRST NATIONAL BANK
COOPERSTOWN, N. Y.
(First In Banking Service)

Capital $150,000 — Resources over $2,750,000.00 — Surplus $150,000

GEORGE H. WHITE, President — FRANK HALE, Cashier
CHARLES A. SCOTT, Vice President — JOHN F. MOAKLER, Ass't Cashier
George H. White, L. Avercil Carter, Frank Hale, John F. Moakler, Trust Officers.

ADVERTISE in your daily newspaper and watch your business grow

NOTICE
TO COAL CONSUMERS!

The undersigned have found it absolutely necessary to return to a strictly cash basis for coal sales. Payment for all residential deliveries must be made to drivers at time of delivery or in advance at the offices of the undersigned coal merchants.

Oneonta Ice & Fuel Co., Inc.
Oneonta Coal and Supply Co.
Harry J. Butts
West End Coal Co.

E. K. K.
will hold a
DANCE
AT FULLER'S HALL, OTEGO
MON., JAN. 28th
Music by Oneonta's Famous
Berray's Imperial Orchestra
with
Frank Lurenz
Saxophone and Clarinet Artist
Bus leaves 8:30 p. m., corner Chestnut and Main streets. 50 cents round trip.
Everybody Welcome

PAINT
Devoe famous Guaranteed Products
Wall Paper
New Season Patterns
also
Bargains in Remnants
Goldthwaite's
Paint & Wall Paper Store
1 Broad Street

WE HAVE
ALL KINDS OF
D., L. & W.
COAL
West End Coal Co.

TYPEWRITERS
$50 and Up
Loose Leaf Ledgers
$3.00 and up.
Filing Equipment.
GOLDTHWAITE'S
Main and Broad Streets

BATTERY SERVICE
8 Hrs. and 72 Hrs.
Charging and Repairing
GOULD BATTERIES
Satisfaction Guaranteed
FRANKLIN SERVICE GARAGE
421 Main St. Phone 503

COAL ONEONTA ICE & FUEL COMPANY PHONE 194

Oneonta Iron & Metal Co.
Paying Best Prices for all kinds of Junk
Phone 627-J 37 River Street
I Buy All Kinds of Fur

Everett B. Holmes
ATTORNEY AT LAW
VAN WIE BLOCK

W. F. Rothery
Undertaker and Embalmer
Funeral Parlors 221 Main Street
Phone 464-J Lady Attendant
Day or Night

Clyde D. Utter
ELECTRICAL WORK
ASK YOUR NEIGHBOR
Phone 208-W Oneonta, N. Y.

THE HY-GRADE KLIPNOCKIE COFFEE

ADVERTISE IN THE STAR
and watch your business grow

TEMPERATURE YESTERDAY.

8 a. m.	*3
2 p. m.	10
8 p. m.	*1

Maximum 10 Minimum *11
* Below zero.

Saturday's Temperature.

8 a. m.	*5
2 p. m.	3
8 p. m.	*2

Maximum 22 Minimum *9

LOCAL MENTION

—Easter will be late this year as Lent, which usually begins in February, will not commence until March 5th, making Easter Sunday fall on April 20th.

—Saturday night was the coldest of the winter thus far with the official thermometers at The Star office dropping to 11 below during the night. Frozen radiators and water pipes were reported yesterday.

—There was only a light attendance at the meeting of the local Dairymen's League called for Saturday evening at the Municipal building. No election of officers was held. It is probable that another meeting will be called for the purpose.

—Several of the city clergymen at the morning services yesterday referred to the campaign for membership in the chamber of Commerce on this week and suggested that good Christians are good citizens and good citizens support the Chamber's activities.

DAY AFTER TOMORROW

Many Planning to Hear Whiteman's Famous Orchestra at Armory.

Interest in the dance at the armory Wednesday evening for which Paul Whiteman's "Steamship" orchestra will furnish the music, continues unabated. The dance is the sole topic of conversation among the devotees of the terpsichorean art in the city and if all who have announced their intention of being present actually do attend, the armory floor will prove woefully inadequate to accommodate the crowd.

A few boxes remain unsold but they must be purchased before this evening. The box chart will be found at the store of the C. R. McCarthy company. The box idea proved very popular at the American legion Armistice ball, parties of several couples finding the boxes a great convenience as members of the parties were able to be together between dances.

It is certain the balcony will be crowded with spectators. A concert will precede the dance and throughout the evening there will be plenty of entertainment for those who do not care to venture upon the dance floor. The orchestra is the best ever to be secured for an Oneonta dance and few who care for the unusual will miss the opportunity to hear Paul Whiteman's "Steamship" orchestra Wednesday evening.

Meetings Today.

Stated convocation of Oneonta chapter, No. 277, R. A. M., at 8 p. m. Rehearsal.

Regular meeting of Perseverance lodge, No. 96, in K. of P. hall, tonight at 8 o'clock sharp. Initiation. After the meeting a social hour will be [illegible] which the husbands and friends of members are invited. Regular meeting Canton David Willi[illegible] 27, P. M., in I. O. O. F. temple this evening at 8 o'clock.

B[illegible] class, group 4, will meet tonight at 7:30 with Mrs. Butts, 84 Ford street.

The Star class of the United Presbyterian church will hold its monthly meeting at the home of Mrs. Gordon Davidson, 4[illegible] Maple street, at 7:30 this evening.

The Occawaga class of the United Presbyterian church will hold its monthly meeting at the home of Mrs. Robert Hall, 62 Center street, this evening at 7:30. All members please be present. Election of officers.

Meeting Tuesday.

Colonel Walter Scott auxiliary will meet at the home of Sister Cora Westcott, 35 Spruce street, Tuesday afternoon at 2:30 o'clock to observe McKinley's birthday.

Another False Alarm.

When one of the employes of McFee & Forst got out on the roof of their place of business on Market street Saturday morning to thaw out a frozen water pipe, someone in the vicinity evidently thought he was trying to put out a fire, and immediately telephoned in an alarm, causing considerable excitement for a time. It would have been, to say the least, a difficult day to control a fire, and all concerned were more than usually thankful that nothing serious resulted.

Women's Exchange Started.

The Women's Exchange was opened Saturday at the Bolton Art shop on Chestnut street, and in view of the rigorous weather had a fairly successful day. It is understood that this project is being sponsored by the Young Women's Missionary society of the First Methodist church and that the modest commission charged for the service rendered in selling fancy work, baked goods, and so forth goes to the work of this society, a fact which has not heretofore been mentioned.

Notice to Coal Consumers:

The undersigned have found it absolutely necessary to return to a strictly cash basis for coal sales. Payments for all residential deliveries must be made to drivers at time of delivery or in advance at the offices of the undersigned coal merchants.

Oneonta Ice & Fuel Co., Inc.
Oneonta Coal and Supply Co.
Harry J. Butts.
West End Coal Co. advt tf

Lady Maccabees to Hold Dance.

The Lady Maccabees will hold a round and square dance in Municipal hall on the evening of February 6. Everyone is cordially invited. advt 2t

Lost—Bracelet watch engraved G. K. J. Saturday evening between Oneonta theatre and Spruce street or at theatre. Finder please call 52-J. advt 2t

Snappy looking Ford sedan; specially built body; almost new; accessories. A snap for quick buyer. 17 Jackson avenue. advt tf

A small community is better than a large hope. Tea can always be your best thing in the very best. advt tf

SUSTAINED SEVERE BURNS

MRS. SEWARD NICHOLS' CONDITION CRITICAL FROM INJURIES SUSTAINED.

Her Clothing Caught Fire When She Passed Near a Hot Stove at Family Home, 9 Fifth Street, Sunday Morning — Now at Fox Hospital With Even Chance of Recovery.

In a critical condition, but with perhaps an even chance for her life, Mrs. Seward Nichols of 9 Fifth street is at the Fox hospital suffering from severe burns sustained at her home at about 10:45 o'clock Sunday morning when her clothing accidentally caught fire and before they were extinguished practically all of her clothing to her waist had been burned and she had suffered most painful injuries. Late last evening it was reported that she had suffered one sinking spell after reaching the hospital but had rallied and was thought to be in an encouraging a condition as could be expected.

Mr. Nichols had left the house on an errand and Mrs. Nichols was in the act of placing their infant child in its basket when her skirts must have brushed against a heated stove, igniting them. In an instant she was enveloped in flames, her clothing being rather light and more inflammable than some garments. Mrs. Walrod, residing in the other part of the house, was the first one who rushed to her relief. She was unable to smother out the flames and she called Mr. and Mrs. W. S. Duesler, residing next door, and the three managed to extinguish them, but not until the unfortunate woman had sustained critical burns.

Drs. Lang and Dart responded to calls for medical assistance, the former taking charge of the case and directing that the ambulance be called and the woman taken to the Fox hospital, which was done. She was made as comfortable as possible. Dr. Lang states that half of her body is covered with second and third degree burns and that last evening he considered her condition critical but recovery not impossible.

The four months old child which Mrs. Nichols had in her arms but a moment before was not harmed and the damage done slight, other of course than the personal injuries sustained by Mrs. Nichols.

The morning was the coldest of the winter and with two young children in the household, it was quite the natural thing that the stove should be hot, so that the unfortunate incident cannot be viewed as other than a regrettable accident. Mrs. Nichols is a sister of Ira and A. R. Silliman and has many friends who will earnestly hope for her full recovery.

NOTED TRUMPET PLAYER

Soloist at Sacred Concert Next Sunday Has Wide Reputation.

Walter Booth, who will be featured as a trumpet soloist at the sacred concert to be given at the Oneonta theatre Sunday evening for the benefit of the Holy Name society of St. Mary's church, has played in many famous organizations and has a wide reputation as an artist of great merit.

Mr. Booth was born in England and received his early musical education in that country. At the age of 14 he was privileged to play before Queen Victoria and the royal family at Denbergh castle, North Wales. He er and signed his first contract at the age of 16 as soloist with the late Port New Hampshire band. A year later he became the soloist of the Waltham factory band under the direction of Thomas H. Rollinson.

His first appearance in New York city was in 1890 as trumpet soloist with the Balfe Musical society under Theodore Loses. He was next associated with the United States Army band at West Point and following that was for several years the soloist with the Chicago Marine band under Thomas P. Brooks. Later he was soloist with Conway's band, Phinney's band and Innis' band.

At present Mr. Booth is featured as trumpet soloist at the Binghamton theatre.

MORRIS BROS.' FEED COMPANY.

Incorporators Elect Officers — Take Over Business Monday Next.

Richard Baird was chosen president and treasurer of the Morris Bros. Feed company and John T. Knapp vice president and secretary at a meeting of the incorporators held in this city on Saturday. Mr. Baird was the recent purchaser of the building and business on Market street and he was in Oneonta on Saturday to complete the incorporation recently formed, the gentlemen named and O. B. Rowe, who took a few shares of the company to facilitate the organization, are the incorporators.

Mr. Baird has been the Buffalo representative of the Washburn-Crosby company, the well known milling company, for years and has had wide experience in the business. He will return to Oneonta in about a week and on Monday morning next the new company will take over the business and conduct it after that date. Mr. Baird will remove his family to this city as soon as he can secure a home suited to his desires here.

Mr. Knapp, who will be associated actively with Mr. Baird, has resigned his position with the Grand Union Tea company and will be on the job also on Monday next. Mr. Knapp has the advantage of having had considerable experience in the same line and having also a wide acquaintance in this section.

To Hear Bliss Application.

At 2 o'clock Tuesday afternoon at Albany the Public Service commission will hear the application of Fred Bliss of this city for permission to operate a bus line from the east city line to the D. & H. station. It is not expected that there will be any opposition, as this is for the line that replaces the East End trolley line that has been abandoned.

Paper White Narcissus.

The River Street greenhouse are holding at the Oneonta Department store this week a special sale of French crown narcissus. These bulbs are imported by us for our own use and we know the quality. advt 2t

Piano Tuning.

C. K. Beaman, 131 Main street, phone 1244. Thirty years' experience. advt tw

Buy your blanched salted peanuts at Palmer's grocery. Only 29 cents a pound. Just received a fresh shipment. advt 2t

ACHIEVEMENTS NOTABLE

There seems to me to be no need to question the inestimable value of a live Chamber of Commerce in any city facing the problems which confront us here in Oneonta.

Chambers of Commerce the world over have proven their worth for many years, and the achievements of our own Chamber have been notable in many instances.

An organization which keeps continually before its members, and the citizens and taxpayers, the needs of the community, and presents reasonable solutions of the various problems, is worthy of generous support on the part of all our public spirited citizens.

Through co-operation, zealous and friendly effort, the community interest is best served. The wider this co-operation, the more friendly the pursuit of civic betterment, the better the place in which to live.

All earnest, active and prudent men and women may be members of the Oneonta Chamber of Commerce.

ALBERT B. TOBEY.

CAMPAIGN STARTS TOMORROW

Appeal From Membership Committee of Chamber of Commerce to Citizens of City for Support.

Tomorrow morning between thirty and forty of our representative business and professional men will start out from the Chamber of Commerce to canvass for members for the Chamber. The canvass will be kept up during Wednesday and Thursday, or until everyone who should be a sustaining member has been seen and solicited.

It is only fair to these men who are leaving their desks and business to do this community job to receive them graciously and to extend to them the courtesy of a hearing—and your application for membership in the organization which we believe you must give your hearty approval.

You will greatly help the workers by being ready to give a prompt decision. If you can avoid it, do not require them to made the second or third call.

This is the occasion to show your approval of the good work that has been accomplished by the Chamber of Commerce during the past three years, and your desire to perpetuate it by your assistance in its maintenance.

Yours for a greater Oneonta,
Owen C. Becker,
I. J. Bookhout,
B. C. Lauren,
Executive Committee of the Membership Committee

United Commercial Travelers' Dance.

The fourth dance of the series to be given by the Commercial Travelers this season will be held in Dreamland hall Friday evening, February 1. Music by Spohn's Syncopators, dancing from 9 to 1.

UNION MUSICAL CLUBS

Excellent Organization to Give Concert at Normal School Friday Evening Under Chionian Auspices.

The first concert of the Union college combined musical clubs' trip throughout the western part of New York state and Pennsylvania will take place Friday evening, February 1, in the auditorium of the Oneonta Normal school under the auspices of the Chionian sorority. The Union clubs gave a concert under the same auspices here last year and their excellent work at that time will be remembered by all who were in attendance.

The Union clubs opened their season on January 19, with a concert at Mt. Mcdregor near Saratoga Springs. Forty students are making the trip to Oneonta, Binghamton, Erie, Pa., and Buffalo. The program which has been arranged for the clubs by Coach Henry A. Schauffler of this city is one which will serve to satisfy the tastes of all and includes the more serious numbers, vocal and piano solos, a novelty act, a few college songs and dance music. Following the concert the Union college orchestra, which is a part of the clubs, will furnish music for dancing.

Coach Schauffler has had charge of the Union clubs for the past four years and in that time the clubs have made rapid strides ahead. Coach Schauffler is a graduate of Princeton and is a member of the Triangle club of that university and also a member of the University Glee club of New York city. David McKenna Brown of Albany is leader of the glee club and also the soloist. Harold M. Hallenbeck of Hudson is manager of the club.

Checker Club to Organize.

The response to the call recently sent out by L. B. Bowen, of the local Y. M. C. A., for names of those who would be interested in the formation of a Checker club, has been most gratifying, over thirty men having already expressed their desire to join such an organization. A meeting for the purpose of definitely organizing, and if possible to arrange a tournament schedule, will be held at the "Y" on Wednesday evening of this week, Jan. 30, at 7:30 o'clock. It is hoped that every one interested, whether already enrolled or not, and whether a "Y" member or not, will be out for this meeting, to help the new club to get away to a flying start.

Woman's Club Calendar.

Weekly classes meet at the regular time.

Wednesday—Meeting of the board of directors at 2:30 p. m.

Thursday—Open house at 3 p. m. At 4 p. m. Mrs. U. G. Welch, state chairman of Child Welfare, and Mrs. Marcus C. Hemstreet, state chairman of Community Service, will tell of their state federation work.

Reservations for the banquet the evening of February 13 can be made with Mrs. Apthorpe, phone 121-J.

Dance at Jay's hall, Wednesday evening, January 30. Pease Delhi orchestra. J. W. Pomeroy. advt 3t

Ford
We Have Some Wonderful Values in USED CARS
Coupes and Sedans for Cold Weather
Roadsters, Tourings and One - Ton Trucks. Prices right. Terms if desired.
Oneonta Sales Company
MARKET STREET ONEONTA

FOR SALE OR EXCHANGE
AT
ONEONTA BUICK CO.
244 MAIN STREET
Ford Truck $150
1919 Ford Touring, with Starter $150
1918 Ford Touring ..... $ 75
1917 Dodge Touring
ONEONTA BUICK CO.
244 MAIN STREET

COOK & COOK
P. S. C. Chiropractors
11½ Academy Street Phone 171-W
Office Hours: 10-12 a. m.; 1-5 p. m.
Evenings by appointment
Lady assistant

PIANO AND PIPE ORGAN TUNING AND REPAIRING
CLYDE A. MATHER
Mt. Vision, N. Y.
Graduate Faust School of Tuning, Boston. Phone 22-W, Oneonta, 271 Main St.
BIG LINE OF REPAIRS.

Oneonta Department Store
EVERYTHING FOR EVERYBODY

TOGS FOR TOTS

To those who are not already acquainted with this department, we wish to state that we have one of the most complete Infants' and Children's departments in the state. Here in one department you can find everything that the baby needs or desires. Also efficient sales people will help you or direct you in the purchase of whatever you need for the baby.

Prices are always reasonable, consistent with first quality merchandise. Absolutely nothing but first class goods are carried.

Complete line of Baby Dresses, Coats, Sacques, Bonnets, Underwear, Shoes, Flannel Blankets, Robes, Knitted Suits, Rattles, Baby Books, Toys, etc.

Children's DRESSES

Very large line of Children's Gingham Dresses; sizes 2 years to 14 years. Prices 98c each to $5.00 each. Also very large line of White and Colored Organdie and Voile Dresses; sizes 2 years to 14 years.

It's Huntin' Time, Y'Know!

The girls' rifle team at Drexel College, Philadelphia, will challenge any marksman in the country. During the past four years the girls haven't lost a match. Photo shows Lieutenant G. Hoes, U. S. A., instructing Kay Thomas, manager of the team, in use of the rifle.

FUNERAL MRS. G. W. FAIRCHILD

MANY SORROWING FRIENDS ATTEND SERVICE SUNDAY AFTERNOON.

Affecting Tribute by Dr. J. C. Russell, Friend of Many Years—Flowers and Telegrams from Numerous Friends at Distance.

The funeral services for Mrs. George W. Fairchild, notice of whose death appeared in The Star of Saturday, were held at half past two o'clock Sunday afternoon at the family residence, 318 Main street, this city. Many personal friends of Mrs. Fairchild were in attendance, assembled to pay a final tribute to one whom through long association they had come to love and highly to esteem. Notable, also, was the large number of floral tributes, the heartfelt remembrances of friends, not only in Oneonta but throughout the country, of various organizations of which the deceased was a member, and of important companies with which M. Fairchild is associated. Among the scores of messages of condolence already received is one from her warm personal friend, Mrs. Anthony Wayne Cook, president-general of the Daughters of the American Revolution.

The services were conducted by Rev. Dr. James C. Russell of the First Presbyterian church, a friend of many years, who after the ritual service of the church, took for text the words of Paul to Timothy: "Having promise of the life that now is and of the life which is to come," speaking in part as follows.

Dr. Russell's Tribute.

"The scripture speaks here as elsewhere of two lives, or rather as I think we are to understand, two phases of one life—the one lived on the lower plane of physical existance, brief, frail and uncertain; the other on a higher plane, freed from these limitations and immortal. Death, therefore, is not to be considered a state but a station in life, with no real break in its continuity. Neither is it an accident, but an incident—an interesting incident in the ascending scale of life—a great adventure into the unknown, where our identity is still preserved under new conditions and with new opportunities for service. Into this larger life our loved one has now entered.

"It seems fitting at such a time then, that as a [illegible] of the faith I should [illegible] personal reference to the departed.

"She possessed an [illegible] standing [illegible] [illegible] education. She was [illegible] and attractive [illegible] woman [illegible] en's [illegible] like a [illegible] atmosphere of [illegible] [illegible] [illegible]

Classified Advertisements

ONE CENT A WORD

Classified advertisements will be inserted at the uniform price of one cent per word. Half price will be charged after the third insertion.

All classified advertisements to appear on the same day should be left before ten o'clock.

STAR WANTS

Put advertisers in touch with more than 15,000 readers daily.

USE THE TELEPHONE

And your ordeal will receive the same attention as if you called in person.

Call 216 and please state definitely how long you wish advertisements inserted.

No advertisements will be accepted to be continued until forbid.

TO RENT

FLAT TO RENT — With heat, electric lights, gas and bath. Inquire at 259 Chestnut street.

GARAGE TO RENT—Inquire at 1 Academy street.

TO RENT—Five rooms, central location, newly renovated. Phone 164. Leon L. Gringer.

FOR RENT—Flat, also garage. Inquire Clare Youngman at 407 Main street, city.

FOR RENT—Five rooms and bath, on ground floor. Central location. Phone 265-W.

TO RENT—Three unfurnished rooms at 140 Main street, second floor. William Georgeson.

TO RENT—Six room flat, February 1st. All improvements, very central. Phone evenings, 441-J.

FOR RENT—Upper flat, four pleasant rooms and bath. Decorated recently. Electric, private entrance, quiet couple preferred. Best references. J. A. Morden, 9 Chestnut street, west end.

FOR RENT—Store, 15 South Main street. Inquire Simmons Automatic company, Prospect street.

TO RENT—February 1st, at 37½ Grand street, flat, seven rooms and bath, $45.00. Phone 364-J.

FURNISHED FLAT—To rent February 1st, to two adults. Inquire at L. J. Bookhout.

TO RENT—Seven-room upper flat, February 1st, 23 Main street.

TO RENT—Five room flat, with improvements, centrally located. Inquire John Parish, 186 Chestnut street, or phone 258-M.

FOR RENT—Home, eight rooms and bath, all improvements, centrally located. Inquire at No. 9 Lawn avenue.

TO RENT—Garage at 23 Dietz street. Inquire of John Parish, 186 Chestnut street, or phone 258-M.

HOUSE TO RENT—Inquire at Hotel Wilson.

FOR RENT—Garage, 29 Walling avenue. Phone 617.

TO RENT—Five rooms with use of bath, price $300 per week. Inquire L. R. Hemling, 46 Main street.

FOR SALE

FOR SALE—Mammoth Bronze turkeys, hens and toms. Also Rose Comb Red cockerels. John D. Smith, Walton, New York.

FOR SALE—Practically new fur velour coat, fur lined, size 36, $75.00. Call 84-J.

BEHLING MACHINES—Single, for sale, in excellent condition, at low price. Mrs. Pelham. Phone 305-W2.

ANTIQUES — Bought and sold. New and old furniture refinished at Cherry's, 7 Hamilton avenue.

FOR SALE—Sitting room stove. Phone 336-J.

FOR SALE—A three-piece oak bedroom suite. Cora Youngman, 407 Main street, city.

FOR SALE—Three tires, 30x3½, three tires, 32x4, windshields, cushions, stoves, Ford runners, six Fresto-lite tanks and headlights; also two truck boxes. Oneonta Junk shop, 40 Main street. Phone 324-W.

FOR SALE—A canny wee rocker with plush lining. Inquire at 242 Main street, Oneonta, N. Y.

FOR SALE—Ten ton of nice hay, $16 per single ton, delivered; also seasoned wood, $5.00 per cord. Green and hard wood, $4.00 per cord. Phone 2 J 22.

RADIO BATTERIES — With loud speaker and phones, cash price. South and Merrill, 5 Main street.

FOR SALE—Tip-ups and snatch hooks. Phone 99-W.

FOR SALE—Stabwood, $5.00 per cord; also hard seasoned wood. Phone 355-W2, or 355-W.

FOR SALE—Seasoned hardwood. Phone 624.

FOR SALE—One 250 egg incubator, in fine condition. Mrs. S. K. Sweet. Phone 20-F11, Milford.

FOR SALE CHEAP—Two tube regenerative Roma set. Complete with Brunson loud set, tubes and batteries. Results guaranteed. Apply T and K company, Oneonta Hotel building.

FOR SALE—Genesee Oak stove, excellent condition, very reasonable, also one strawber heavy new. W. C. Dailey, care Buckley Bros. company.

FOR SALE—Large wood turning lathe, foot power. Crosser's garage, 25 Maple street.

FARMS FOR SALE

FOR SALE OR LEASE—Seventy five acre farm, stock and tools. S. B. Bakeman, Laurens, N. Y.

FARM FOR SALE—88 acres, 15 of wood land. All improvements. Stock and tools. Inq. care Star.

FARM FOR SALE—Modern dairy farm, located one-half mile from Morris station and village. Containing 105 acres, 100 acres in crops, 20 acres in tillable land, 60 acres of spring water pasture and about 40 acres of timber lot. Large orchard of all names of fruit and one hundred fruit flowers 10-room house with all improvements. Large over shot barn, new, 40x60 feet, for 25 head, silo, garage, brooder house with house, basement, shop. Personal property includes 25 head of stock, two horses, milking machine, tanks, and harrow, grain drill, gasoline engine, cream cutter and blower and all other small tools. Price complete is only $9,000. Wonderful bargain. Inquire local agency.

Brick house, hot water furnace, located on improved road near large village, about seven miles from Oneonta. Like new house built under my own supervision. Good barn with two silos and 35 superheads. Running water in house and barn. Shop and tool barn, garage and henhouse for 300 hens. 20 head of stock, 20 of them milch cows, four good young horses, 300 hens, farm tools of all kinds including milking machines. Handy farm and location, and for season. Will take city property in part payment, or will sell farm alone for $10,000. Mrs. C. H. Fenton, 9 Pine street, phone 302.

FOR SALE—Farm of 23 acres, state road, good eight room house, good barn, large henhouse, lots of wood, price $6,500. Acres of the farm, less than three miles from Oneonta, running water, good buildings.

ONE CENT A WORD

Farm of about seven acres, Hartwick, [illegible] Lake, [illegible] Price $1,600. Can exchange this property in exchange, good stock, [illegible] equipment. Mrs. Mabie, near Hartwick Seminary. Phone 220-W.

WANTED FOR CASH—20 acres, mostly level, suitable for farming, first class build sites, 27 acre distribution, by registered mail, stating terms. Box 1[illegible] care Star.

WANTED TO RENT—Farm, 80 acres, stock and equipment. Have 145 acres, mostly flat land, good buildings, 20 cows, minor machine, spraying materials, automobile tools, cows, 200 hens, crops, one mile High school, $12,000. 100 acres, first class tillage, to rent, cows, 100 hens, tools, crops, tractor tools and equipment. Up miles out Oneonta, $1,000. Any of these farms can be exchanged for small farm. 28 acres, two additional woods, good buildings, 3 cows, horse, 100 hens, tools, crops, $4,000. 100 acres; 12 cattle, horse, 100 hens, tools, crops, tractor tools, fair buildings, near mountain, $4,000. Water acres; good buildings, near macadam, chicken house, for 500, $3,000. 80 acres, [illegible] two cattle, $2,700. 144 acres; first class buildings, two miles macadam, $3,000, on time payment. 200 acres, first class buildings, on macadam, 25 cows, crops, $11,000. Other fine farms near Oneonta. Charles Murdock, 1 Ford avenue, Oneonta.

FOR SALE—145 acre modern dairy farm, near grange & P.O., fine buildings, running water, very productive land, 30 head of large Holstein cattle, part of which are extra bred; two horses all machinery and crops. Price $12,000, cash $5,000. Lamphell Bros.

REAL ESTATE FOR SALE

FOR SALE—Building lot, West End avenue, $400. Inquire 12 Franklin street.

FOR SALE—House and lot, 35 Cherry street, in good repair, sleeping porch, modern improvements. Inquire Sheldon H. Close, 16 Dietz street. Phone 77 or 266-W.

STUCCO BUNGALOW—Six rooms and bath, improvements, two car garage, $4,500. Seven rooms and bath, garage, $4,000, $600 down. Double house, five rooms and bath, each part, improvements, double garage, $6,000. Double house, Main street, improvements, $6,000. New house near Main street, $4,500, $600 down. Nice place on Elm street, lot 60x150, garage, $7,000. Others in all parts of the city. A. C. Lewis, 33½ Main street, phone 388-W.

FOR SALE—Eight room house, with garden, barn and henhouses, near Lake Otsego plant. Nellie F. Reeve, Morris, N. Y.

[illegible] FOR SALE—Six rooms and garage, convenient for railroad man, $1,200; six rooms, bath, furnace, electricity, $4,200 on easy payment. Six rooms, bath, furnace, electricity, West End, $4,700. Seven rooms, bath, furnace, electricity, garage, double lot, central location, $6,500. Two family houses, all improvements, large garage, central, $9,500. Two family house, all improvements, three car garage, central, $4,700. Chas. Murdock, 1 Ford avenue, Oneonta.

WORK WANTED

WORK WANTED — Housework or any kind. B. H., care Star.

YOUNG MAN—Attending school, desires work Saturdays. Several years' experience, bookkeeping, clerical work, typewriting. Willing to do any kind of work. Address Student, care Star.

WANTED—Washings and ironings, at 30 River street. Will call and deliver.

YOUNG MAN—Wants position as clerk in store. A. B., care Star.

WANTED — Position as auto mechanic and radio electrician, 15 years experience, Oneonta or vicinity. Address box R-124, Stamford, N. Y.

WANTED — Housework by the day or week. Inquire at 2½ Harmon avenue.

WANTED—Typewriting. Miss M. Cope, 313 Main street.

WANTED—By single man, position as foreman on farm. C. H., care Star.

WANTED — Painting and paperhanging. Sherman Ellis, 11 Bill place. Phone 157-M.

DRESSMAKING—Ladies and children's dresses and coats, embroidery, reasonable prices. 50 Dayton avenue. Phone 436-R2.

LOST AND FOUND

LOST — [illegible] and white fox hound, [illegible] way street, white feet, tip of tail white. Reward. Phone 196J43. Frank Barnard, Westford, N. Y.

LOST—Parker fountain pen, on River street or Kaylor park. Finder please leave at Star office.

MISCELLANEOUS

MENS[illegible]AY when tortured by lice and [illegible] Powdered Lice Killer and [illegible] disinfectant quickly exterminates [illegible] lice-makers; slight cost; guaranteed. Everybody's Drug Store, The Sherman Pharmacy, Oneonta.

WANTED—Hay, baled or in barn, No. 2 Timothy preferred. Can use light clover mixed and old meadow hay. C. H. Fuller, Cooperstown, N. Y.

HEMLOCK LUMBER — Sawed to order. Inquire Leon Gardner, Laurens, N. Y.

CHARLOTTE CARPENTER — Graduate corsetiere, Berthy corsets. 139 Main street, over Reynold's Book store. Phone 501-W.

NOTICE TO CREDITORS

Pursuant to an order of Sheldon H. Close, surrogate of the county of Otsego, notice is hereby given, according to law, to all persons having claims against the estate of Vito N. Mollnari, deceased, late of the city of Oneonta, in said county, that they are required to exhibit the same, with vouchers thereof, to the undersigned administratrix of the estate of the said deceased, at the law offices of Claude V. Smith, Esq., in the city of Oneonta, in said county, on or before the 15th day of April, next.

Dated, October 5, 1923.

Julia Mollnari, Administratrix.
Claude V. Smith, Esq., Attorney for Administratrix, Oneonta, N. Y.

SOUTHERN NEW YORK RAILWAY

Cars can due to leave writing room, Windsor Hotel block, for Delaware, New York Central and New York State Railway connections to Utica as follows:

NORTHBOUND

Leave Oneonta	Arrive Hartwick	Arrive Utica
5.10 a. m.	11.45 a. m.	12.30 [illegible]
12.00 m.	2.40 p. m.	3.30 p. m.
2.40 p. m.	5.15 p. m.	6.00 p. m.
[illegible]	[illegible]	[illegible]

Trains leave Oneonta for Laurens at 8.45 a. m. daily except Sunday.

Trains leave Oneonta daily for Hartwick and intermediate stations at 11.45 p. m.

SOUTHBOUND

Leave Utica	Arrive Hartwick	Arrive Oneonta
6.00 a. m.	7.45 a. m.	10.00 a. m.
9.00 a. m.	"10.45 a. m.	"1.00 p. m.
12.00 m.	1.45 p. m.	4.00 p. m.
2.00 p. m.	3.45 p. m.	6.00 p. m.
4.00 p. m.	5.45 p. m.	11.00 a. m.

Trains leave Laurens for Oneonta at 6.30 a. m. daily except Sunday.

Trains leaving Oneonta at 4.00 p. m. and Hartwick at 7.00 a. m. do not carry baggage passengers, space being occupied by railway mail clerks.

"Daily except Sunday. Runs between Hartwick and Oneonta only on Sunday.

Time Table of

Ulster & Delaware R. R.

Effective Oct. 14, 1923.

Trains are due to leave Oneonta as follows:

7.20 a. m., except Sunday; 1:05 p. m. daily.

Trains are due to arrive as follows: 11.50 a. m. daily; 9:35 p. m., except Sunday.

ONE CENT A WORD

HELP WANTED

WANTED—Good farm hand, single man. O. P. McMain, box 16-A, R. D. 3, Oneonta.

WANTED—Middle aged woman for knitting mitts by machine. No one but healthy, capable woman need apply. Steady work. Buckley Bros. Laundry, 47-49 Dietz street.

WANTED — Young man as helper on poultry farm. Lamplite Poultry Farm, T. M. Morse, prop., Lamplite, N. Y.

WANTED—Steady man for farm at once. Good pay to right party. Board and room. W. F. Grigsby, Davenport, N. Y. Phone 23-F4.

GOVERNESS — Opportunity for housekeeper. Write X21, care Star.

MEN WANTED—Oneonta Ice and Fuel company.

HELP WANTED—Will be at R. & M. Ice house Monday, Jan. 28, to hire men for packing ice. D. H. Chapman and son.

HELP WANTED—Men to harvest ice at Schenevus lake. Work commencing January 28. D. H. Chapman and son.

WANTED—Kitchen girl, at once. Hotel Butler, Schenevus, N. Y.

WANTED—Man to work in woods. Permanent job, address Joseph Leggieri, Maryland, N. Y.

WANTED—Men for the U. S. Army, for Canada, Hawaii, Philippines, Pacific coast. Many local assignments for those who desire them in New York, New Jersey and Delaware. Recruiting station, post office, Oneonta.

BECOME REPRESENTATIVE — Large concern. Satisfies yourself permanently. Simplified method selling shoes. Factory to Wearer. Your daily profits large. Apply immediately. Style-Arch Shoes, Cincinnati.

FURNISHED ROOMS

TO RENT—Two furnished light housekeeping rooms. Private entrance. Inquire at house back of Kelly's garage, River street.

TWO ADJOINING — Rooms or single, light housekeeping if desired. Heat, light and phone. Phone 259-J.

FOR RENT—Three furnished rooms for light housekeeping. All improvements. Good location. Phone 725-W.

FURNISHED ROOM—For rent to one or two gentlemen. 24 Dietz street.

TO RENT—Furnished room, 36 Church street. Central location, modern improvements.

TO RENT—Furnished rooms, all improvements. 16 Main street, over Roman's store.

FURNISHED ROOMS—To rent, reference required. 9 Lawn avenue.

FURNISHED ROOM—To rent. 34 Church street.

FURNISHED ROOMS—To rent at 5 High street.

CLEAN WARM—Room in small family, all improvements. Board if desired. Phone 250-J.

TO RENT—Furnished room, well heated, with board if desired. 13 Otsego street. Phone 750 W2.

TO RENT — Large front room at 377 Main street. Phone 504-J.

ROOMS FOR RENT—9 Walling avenue. Inquire after 5 p. m.

TO RENT — Large pleasant front room, all improvements, reasonable rent, use of phone. Call 104 Elm street, or phone 165-R2.

One Thin Woman Gained 10 Pounds in 22 Days

Skinny Men Can Do the Same

All weak men and women.
All nervous men and women.
All skinny men and women.
Can grow stronger, healthier and take on weight in 30 days by just taking McCoy's Cod Liver Oil Tablets four times a day—as easy to take as candy.

And what a hit these flesh producing tablets have made—every druggist is selling more and more of them every day.

Everybody knows that nasty-tasting, evil-smelling Cod Liver Oil is chock full of vitamines and is a wonderful flesh producer and strength creator.

But who wants to swallow the horrible stuff when these wonderful tablets—McCoy's Cod Liver Oil Tablets—are just as good and so easy to take.

A box of 60 tablets for 60 cents—and if any thin man or woman don't gain at least five pounds in 30 days—money back. Ask H. B. Gildersleeve and George S. Slade or any good druggist anywhere.

PRIZE CHOPPER EATS BETTER GAINS 20 POUNDS

PUBLIC NOTICE.

Case No. 1772 January 24, 1924.

Name of Applicant—Southern New York Power and Railway corporation.

Nature of Application—For approval of a change of the applicant's name to "Southern New York Railway, Incorporated."

Section of law under which application is made—40, general corporation law, (chapter 564, laws of 1923).

NOTICE is hereby given that a public hearing on said application will be held by the commission at its office, No. 91 State street, in the city of Albany, on the sixth day of February, 1924, at 3 o'clock p. m.

By the commission,
FRANCIS E. ROBERTS, Secretary.

NOTICE TO CREDITORS

Pursuant to an order of Sheldon H. Close, Otsego County judge and acting surrogate of the county of Otsego, notice is hereby given, according to law, to all persons having claims against the estate of Martin A. Marx, deceased, late of the city of Oneonta, in said county, that they are required to exhibit the same, with vouchers thereof, to the undersigned executors of the said deceased, at the law offices of Owen C. Becker, in the city of Oneonta, in said county, on or before the 2nd day of July next.

Dated, December 26th, 1923.

Olive M. Marx,
Kenneth L. Marx,
Francis H. Marx,
Executors.

Owen C. Becker, Esq., Attorney for Executors, Oneonta, N. Y.

NOTICE TO CREDITORS

Pursuant to an order of Sheldon H. Close, surrogate of the county of Otsego, notice is hereby given, according to law, to all persons having claims against the estate of Matthias Adams, deceased, late of the town of Laurens, in said county, that they are required to exhibit the same, with vouchers thereof, to the undersigned administrator of the said deceased, at the law offices of Franklin C. Keyes, in the village of Laurens, in said county, on or before the 5th day of June, next.

Dated, December 5th, 1923.

Everett E. Sherman, Administrator.

Franklin C. Keyes, Esq., Administrator's Attorney for Administrator, Laurens, N. Y.

LIBERTY BONDS QUITE STRONG

Several of Them Sold at Highest Prices Since 1922—Industrial Averages Very High

New York, Jan. 27. — Strength of Liberty bonds, several of which sold at their highest prices since 1922, and a broad upward movement in the stock market which carried the industrial averages to their highest levels since last spring, were the outstanding developments in last week's financial markets.

Easy money rates and the unusually large sums available for business and stock market loans were regarded as the primary cause for higher security prices.

Trade news again was favorable. It included reports of expanding steel operations, a further reduction in crude oil output with additional advances in crude and gasoline prices, higher copper prices, predictions of higher sugar prices, a substantial increase in weekly freight car loadings and publication of a number of favorable earning reports, including that of the Bethlehem corporation.

Foreign exchange rates steadied somewhat after the violent reactions. Speculators showed a disposition to await developments of the reparations conference and the inauguration of the new labor ministry in Great Britain before extending their commitments.

	Open	High	Low	Close
Air Red	74	74¾	73	73¾
Alax Rub	9¼	9¾	9¼	9¾
Allis Chal	49	49	48¾	49
Al Chem	72	72¾	71¾	71¾
Am Beech	34¼	34¾	34¼	34¾
Am Bt Sug	44¼	44¾	44¼	44¾
Am Rad	102¾	103¾	102¾	103¾
Am Ag Ch	15¼	15¼	14¾	14
Am Can	112	112¾	111¾	112
Am C and F	175	178	175	175
Am Ice	89	89¾	89	89¾
Am Int	23¾	23¾	22¾	23¾
Am Loco	74¼	74¾	74¼	74¾
Am Met	45¼	45¾	45¼	[illegible]
Am Sf Rs	6¾	6¾	6¾	6¾
Am Ship	14¼	14¾	14	14
Am St F	38¼	39	38¼	38¾
Am Smltg	59¾	59¾	59¾	59¾
Am Sug	25¾	25¾	25	25
Am T and T	128¾	128¾	128¾	128¾
Am Tob	151¾	155¾	151¾	155¾
Am Wool	76¼	77¾	76¾	76¾
Anaconda	38¾	38¾	38¼	38¾
Atchison	98¾	99¾	98¾	99¼
AG and WI	15¾	15¾	15¼	15¼
Asso D G	84¾	85¼	84¾	85¼
Asso Oil	31¾	32¾	31¾	32¾
Bald Loco	125¼	126¼	124¾	125¾
B and O	58¾	58¾	57¾	58
Barns A	17¼	17¾	17¼	17¼
Beth Stl	57¼	58¼	57¼	58¼
Bshnut	56¼	56¾	55¾	55¾
Brk Edsn	114¾	114¾	114¼	114¾
Brk Un	126¼	126¾	125¾	126¾
Chic N W	51¾	52	51¾	52
C and O	74	74¾	73¾	73¾
Cal Pet	27¾	27¾	27¼	27¾
Can Pac	149¼	149¾	149	149
C de Pasco	47¾	48¼	47¾	47¾
Cent Leath	17	17	16¾	16¾
do pfd	42¼	42¼	41	41
Chf and SP	16¾	16¾	16¼	16¼
Chan Mo	62	62	61	61¾
Chino	19¾	19¾	19¾	19¾
Chile	28	28	27¾	27¾
Cluet Pea	72¾	74¼	72¾	73¾
Coca Cola	76¼	76¼	75¾	75¾
Col Fuel	29	29¼	28¾	28¾
Con Can	56¾	57	56¾	56¾
Cons Tex	7¾	7¾	7¾	7¾
Cosden	37¾	38¾	37¾	38
Col Gas	36¼	36¼	36	36
Com Tab	98	98¾	98	98¾
Con Gas	66	66¼	65¾	66
Corn Pro	184	187	184	186¼
Con Cm	56	56	55¾	55¾
Corn Prod	37	37¾	37	37¾
Cruc St	68	68¼	67¾	67¾
Cuba C Sug	16¾	16¾	16¼	16¼
do pfd	67¾	68	67	67
Cuba A Sug	36¾	36¾	36¼	36¼
Cuyomel F	73	73¾	73	73¾
Day Chem	60¼	61¼	59¾	60¾
D and H	111	111¼	111	111¼
D L and W	113¼	113¼	113¼	113¼
Du Pont	131¼	132¾	131¼	132
East Kdk	110¼	110¼	110¼	110¼
Elec Stor	62	62	61¾	61¾
Mid John	65¼	65¼	65¼	65¼
Fish Bod	167	167	166	166
Erie	25¾	26	25¾	26
do 1st pfd	33	33¼	33	33¼
Fam Play	67	67	64¾	65¾
Fleisch	48¼	48¼	48¼	48¼
Fisk Tire	10	10	9¾	9¾
Freep Tex	11¾	11¾	11¼	11¼
Gen Elec	221¼	223¼	220	220¼
Gen Cig	92	92¾	92	92¾
Gen Mot	14¾	14¾	14¾	14¾
Goodrich	25¼	25¼	25	25¼
Gt Nor pfd	58¼	58¾	58¼	58¾
do ore ct	29¾	29¾	29¾	29¾
Gen Asph	45	45	44¼	44¾
Gulf S St	85¼	85¾	84¾	84¾
Houst Oil	72	72¾	71¾	72
Hayes W	49¾	49¾	48¾	48¾
Hupp Mot	16¾	16¾	16¾	16¾
Hud Mot	27¼	27¾	27	27¼
Ill Cent	102¾	102¾	102¾	102¾
Hide & pfd	57	57¼	57	[illegible]
Int Comb	26¼	26¾	25¾	26¼
Int Con	27¼	27¼	25¾	27¼
Iron Prod	50¾	50¾	50¾	50¾
Int Pap	28¾	28¾	28¾	28¾
Int Rap Tr	16¾	16¾	16¼	16¼
I M M pfd	31¾	31¾	31¾	31¼
Invtrd	15¾	15¾	15¼	15¼
Int Nick	14¼	14¾	14¼	14¼
Jones Tra	25¾	25¾	25¼	25¼
Kan City S	19¼	19¾	19¼	19¼
Kely S T	22	22	21¾	21¾
Kenn Cop	27	27	26¾	27
Lorillard	170	173¾	170	173¾
Lehigh V	71¾	71¾	71¾	71¾
Lima Loco	67	67¾	67	67¾
Loews Inc	17¾	17¾	17¾	17¾
Louis & N	88¼	88¼	88¼	88¼
Mallinson	29¾	29¾	29	29
May D S	94¾	94¾	94¾	94¾
Mack Tr	86¼	86¾	86¼	85¾
Marland O	40¾	40¾	39¾	39¾
Maxwell A	53¾	54¼	53¾	53¾
Mex Sea	16	16¼	16	16
Marm Oil	31¾	31¾	26	26¼
Mitchl	22¾	22¾	22¾	22¾
Miss K Tex	12¾	12¾	12¾	12¼
Mo Pac	11¾	11¾	11¼	11¼
Mont Ward	25¾	26	25¾	25¾
Mexn Mot	26	26	25¾	26
Nat P	35¾	35¾	35¼	35¼
N S Oil	61	61	61	61
Nat Dis	52¾	54¾	52¾	54
Nat Enam	42¾	44¼	42¾	44
Nat Lead	[illegible]	[illegible]	[illegible]	[illegible]
N Y Air B	42¼	42	42¼	42¼
N Y Cent	104¾	104¾	104¼	104¾
NY & NH	19¼	19¾	19¼	19¼
Nor Con	17	17	16¾	17¼
Norf & W	146¼	146¼	146¼	146¼
North Am	24¾	24¾	24¼	24¾
Penn Pac	64	64¼	64	64
Ont West	19¾	19¾	19	19
Owens Bot	46¼	46¼	45¾	45¾
Pac Oil	32¾	34¼	32¾	34¼
P A Sug	59¾	60	59¾	59¾
Pack Bat	11¾	11¾	11¾	11¾
Pan Am Pet	52¾	52¾	50	50¾
Pan Am B	50¾	50¾	49¾	49¾
Mother Lod	8¼	8¾	8¼	8¼
Post Cer	55¼	55¼	55¼	55¼
Penn	44¾	46¼	44¾	46
Peo Gas	95¾	96	95¼	96
Pere Mar	43¼	43¾	42¾	43¾
P Morris	---	---	71¼	---
Phps Dtr	40	40¼	39¾	40
Pierce Ar	10	10	9¾	9¾
Pitt Coal	62	62	62	62
Pitt W Va	43¼	43¾	43¼	43¾
Pr Steel	62	62	60¼	60¼
Pub Sv N J	43¾	43¾	43¼	43¼
Pullman	125	127¼	125	126¾
Pure Oil	24	24¼	24	24¼
Rap Tr	17¼	17¼	16¾	16¾
Ray Con	11¾	11¾	11¼	11¼
Reading	57	57¼	56¾	57
Rplgle	15	15	14¼	14¾
Rey Tob B	73	73	72¾	72¾
Rock Is	25¾	25¾	24¾	24¾
Sears Roe	91¾	92¾	91¾	91¾
Shl Un Oil	17¼	17¾	17¼	17¼
Sinc Oil	24¾	24¾	23¾	23¾
Skelly Oil	26¾	26¾	26¼	26¾
So Pac	87¼	88¼	87¼	87¾
So Rwy	44	44¾	44	44¾
S O Cal	66¼	68¼	65¾	68¼
S Oil N J	42	42¼	42	42¼
Stew War	96¾	96¾	95	95¼
Strmbg	81¾	81¾	81¾	81¾
Studbkr	101¾	101¾	100¾	101
St L Sa Fr	22¾	22¾	22¼	22¼
St L Swst	36¾	36¾	36¼	36¼
do pfd	59	59¼	59	59¼
Sub Boat	11	11	10¾	10¾
Texas Co	44	44¾	44	44¾
Tex Cont	13¼	13¾	13¾	13¾
Tex Gulf S	64¼	64¼	63¼	63¼
Tex Pac	22	22	22	22
Tob Prod	68¼	68¼	68¼	68¼
Tob Prod a	89¼	89¾	89¼	89¾
Timken	29	30¼	29	30¼
Trans Oil	5¾	5¾	5¼	5¼
Un Pac	130¼	130¾	129¾	130¼
Un Bay pfd	[illegible]	[illegible]	[illegible]	[illegible]
U S C I P	75	75¼	72¾	73¾
U S Rlty	101¼	101¼	101¼	101¼
U S I Alco	78¾	78¾	76¾	77¼
U S Rub	40¾	41	40¾	40¾
U S Steel	104¾	104¾	104¼	104¾
Utah Cop	66¾	66¾	66¾	66¾
Utah Sec	22¾	23	22¾	23
Vandm	30¾	30¾	30¼	30¾
Va Chem	7¾	7¾	7¾	7¾
Wabash	12¾	12¾	12¾	12¾
do pfd a	39	39¾	38¾	38¾
Wald Sys	16	16	16	16
Westhse	64¾	64¾	64	64¾
West Un	110¾	110¾	110¾	110¾
West Mar	10¼	10¼	10¼	10¼
White Mo	56	56	55¾	55¾
Willys-O	13	13¼	12¾	13
do pfd	85¼	85¼	84¼	84¾
Wolwrth	296¾	296¾	296¾	296¾
Wright Ar	12¼	12¼	12¼	12¼
West A B	95¾	95¾	95¾	95¾

New York Produce.

Butter — Firm; receipts, 11,270; creamery, higher than extras, 53@54; creamery, extras, 92 score, 62; do, firsts, 88 to 91 score, 46½@52½; state dairy, finest, 51½@52½; packing stock, current make, No. 2, 28.

Eggs—Firm; receipts, 13,222; fresh gathered extra firsts, 45@47; do, firsts, 42½@44½; do, seconds and poorer, 34 [illegible] New Jersey and other nearby whites, closely selected extras, 53@55; state, nearby and nearby western hennery whites, firsts to extras, 50@53; nearby hennery browns, extra, 52; refrigerator firsts, 27@29.

Cheese — Easy; receipts, 8,267; state, whole milk, flats, fresh fancy, 22@23; do, average run, 21; state, whole milk, flats, held, fancy to fancy specials, 25½@27; do, average run, 24@25.

New York Poultry.

Live poultry — Steady; express chickens, 24@32; broilers, 35@40; fowls, 23@33; roosters, 16; turkeys, 28@32.

Dressed poultry — Quiet; chickens, 21@48; fowls, 20@32; old roosters, 16@21; turkeys, 25@37.

New York Meats.

Cattle — Receipts, 140; steady.

Steers — $5.50@10.25; bulls, $3.50@5.50; cows, $1.75@4.50.

Calves — Receipts, 490; firm; veals, $16@16.50; culls and little calves, $7@8.50; grassers, $4@5.25.

Sheep and lambs — Receipts, 560; steady; sheep, $4.50@6.50; culls, $2.25@3.25; lambs, $10@14.75; culls, $8@9.

Hogs — Receipts, 970; steady; light to medium weights, $7.90@8; pigs, $7.60@7.85; heavy hogs, $7.35@7.50; roughs, $6.30@6.75.

Chicago Grain.

	Open	High	Low	Close
May	109¼	109¼	108¾	109
July	107¼	107¾	107	107¾
CORN—				
May	79¾	79¾	79¼	79¼
July	80	80¾	79¾	79¾
OATS—				
May	48¼	48¾	47¾	48
July	45¾	45¾	45¼	45¾

ONEONTA MARKETS

Grain and Feed at Retail.

Wheat bran	$1.98
Buckwheat, cwt.	$2.75
Oats, per bu.	.64
Ground oats	$2.03
Poultry grains	$2.87
Gluten feed	$2.73
Corn meal, cwt.	$1.90
Cracked corn, cwt.	$1.90
Corn, per bu., old	$1.04
Table meal	$4.50
Cotton seed meal	$2.82
Corn and oats	$1.96

Performs Four Jobs

Revolving like the propellers of a ship, the rosette blades of a new plow attachment for farm tractors, just tried out in Chicago, do the work of turning the plow, and of pulverizer, harrow and drag, as well. According to its inventor, William Turner, the revolving blades each cut a furrow 14 inches wide and may be adjusted to dig from one to ten inches deep. The attachment is shown here at work in a field.

Jolly Irene—She Weighs 620 Pounds and Says She's Love Starved Welcomes Leap Year

BY STEVE HANNAGAN
NEA Service Staff Writer.

New York, Jan. 20.—"Thank goodness, leap year is coming." So sighed Jolly Irene, who weighs 620 pounds, has biceps three times as large as Jack Demps

But Bok Refused to Tell Them Anything!

Edward W. Bok (foreground) of Philadelphia, who offered $100,000 for a practical peace plan, was called before a Senate committee to testify as to the amount of money he is spending in the interest of world peace. He refused to give the committee the information it wanted, contending it was a personal affair purely [illegible] seated left to right: Senators Shipstead of Minnesota; Gronna of Vermont; Moses of New Hampshire; Reed of Missouri, and Caraway of Arkansas.

BAYLIS FAILS TO RECOVER

His Suit to Recover $30,000 as Commissions Against Adelbert A. Hobbs of Kalo Battery Company Ends in Dismissal.

Justice Kellogg on Saturday rendered his decision in the suit instituted by Dr. Jesse V. N. Baylis of New York city, against Adelbert A. Hobbs of Kalo battery fame of this city for $30,000 as commission alleged to be due for services in connection with the organization of a company here to manufacture the battery named, finding for the defendant and dismissing the complaint. The defendant was represented by Owen C. Becker and the plaintiff by Theodore F. Vanburn of New York city. The court also awards costs to the defendant.

The court in a written opinion says he has reached the conclusion that:

First: That the plaintiff failed to establish, by a fair preponderance of the evidence, that in case the plaintiff was able to organize a corporation at Oneonta for promotion and manufacture of the defendant's formula, of which his so-called Kalo battery was composed, his commissions for so doing were to be paid by the defendant personally, instead of by the corporation so organized.

"Second: That when the Industrial Committee of the Chamber of Commerce of Oneonta notified the defendant that they did not care to proceed further with his project, and the plaintiff thereupon stated that he was through with the defendant and suggested to the secretary of the Chamber of Commerce that he would be glad to take up another proposition with him, known as the Murray-Mack Truck motor, that he voluntarily abandoned whatever contract or understanding there was between himself and the defendant to assist the defendant in the organization of a company to promote his project in Oneonta.

"That for the reasons briefly above stated, the defendant is entitled to a dismissal of the complaint upon the merits with costs of the action."

Does your husband talk about the kind his mother made? You can cure him of that if your dishes are improved by Baker's extracts — for soups, entrees and all desserts. Sold by all good grocers. advt 6t

FIRE AT MARYLAND

Cabin on South Hill Owned and Occupied by Edward Houghton and Sons Burns Friday.

Maryland, Jan. 27. — Friday morning while Edward Houghton and sons were cutting wood on the Maryland Wood Products company lot the cabin they occupied caught fire. The fire was not discovered until it was too late to save any of the contents. Bedding, clothing and a goodly supply of provisions were destroyed. The loss to Mr. Houghton and sons is considerable and it will also interfere greatly with their wood cutting for the present.

It is rumored that the cabin will be rebuilt soon. It is thought the fire started from an overheated stove pipe. It was not discovered until it was too late to save any of the contents.

We are just a little bit proud of the fine cheese we are now cutting. Have you tried it? We also have Swiss and pimento cheese by the pound. Finigan's grocery. advt 2t

Fine job printing at Herald office.

LIGHT HEARING SCHEDULED

Hearing at Albany on Tuesday on Rates in Schoharie and Middleburgh.

Hearings scheduled in Albany by the Public Service commission for next week include a review of the service and rates charged by the Middleburgh and Schoharie Electric Light, Heat and Power company. The hearing is asked by the village of Schoharie and will take place Tuesday morning at 10 o'clock before James A. Parsons, commissioner.

This company recently filed a new schedule of rates effective February 1 which provides for block rates of 15 cents per kilowat hour for first 100 kilowats and 12 cents for all over 100 kilowats used per month for lighting and small appliances. Minimum charge of $1 per month per meter. The present rates vary from 20 cents to 10 cents. Flat rates of 2 cents per night for 25-watt lights actually in use every night with proportionate charge for lamps not in use every night and $1 per night for moving picture shows are cancelled.

Notice to Contractors.

The trustees of school district, No. 6, town of Oneonta, N. Y., hereby call for bids for completing the two class rooms on the second floor of the present building. Plans and specifications can be seen at the home of S. A. Shepherd, 7 Shepherd avenue, Oneonta, N. Y. Bids are called for February 9th, at 10:30 a. m., at the school. The trustees reserve the right to reject any or all bids.

(Signed) A. C. Deane,
S. A. Shepherd,
Jesse E. Jenks,
advt f-m-th

For sale—Seven room house, all improvements, oak floors, price $4,500, cash $500. Pay the balance as you would pay rent. Twin house with improvements, 7 rooms and bath on each side. Good location. Price $6,300. Cash $1,300. Alfred Sutch, Real Estate Agent, 151 Main street, over Stevens Hardware store. Phone 980-W. advt 4t

What a pleasure it is to have a good appetite when one is certain of a splendid dinner and a cup or two of Ellipnockie high-grade coffee. advt 6t

LEGISLATIVE ACTIVITY

Start Can Now Be Made Toward Carrying Out Democratic Administration Program.

(By the Associated Press)

Albany, Jan. 27. — Events at the state capitol during the past week seem to have brought the 1924 legislative session about to the point where a start can be made on carrying out the program advocated by the Democratic administration.

From the standpoint of purely legislative importance, the compromise conference held between Governor Smith and Republican leaders of the assembly on Wednesday night stands out as the first real effort of both sides to get together on what is admittedly controversial legislation. Assurance of further conferences have raised the hopes of party leaders that some better progress may be made on administration measures than last year.

Disposal of serious charges against the state labor department in consequence of Governor Smith's personal inquiry into Industrial Commissioner Bernard L. Shientag's administration has left the field clear for activities of the legislature. The fact that Associated Industries, the organization of manufacturers through which the charges were made, was unable to substantiate more than one of the minor points is encouraging to administration chieftains.

Administration bills were held up generally last week pending the outcome of the compromise steps which leaders of both parties declared early in the week they would take. Such measures which reach either house during the coming week, therefore, are likely to be agreeable to both sides, and of such a nature as to bring nearer the time for final adjournment of the sesefon.

HEAD — NOSE — THROAT — EARS
KONDON'S for Headache, Deafness, Cold in Head, Dry Nose, Catarrh, Colds of all kinds. Doctors, Dentists, Nurses recommend KONDON'S. 35 years doing good. Ask for sample free.
KONDON'S CATARRHAL JELLY Minneapolis, Minn.

POWER
thrill

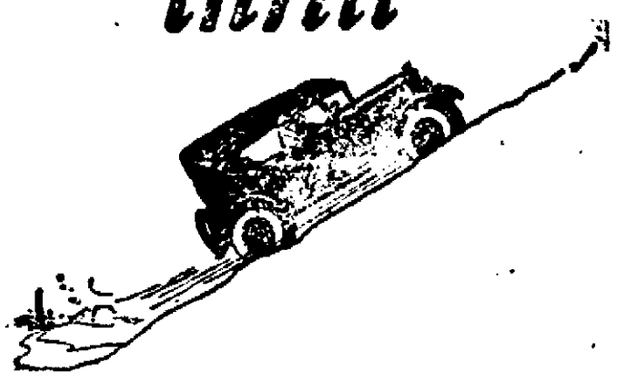

D. & L. Auto Supply Co.
25 Market St. Oneonta, N. Y.

Overland Touring $495 f.o.b. Toledo

OUR ANNUAL CLEARANCE SALE

THE RESPONSE TO THIS ANNUAL SALE HAS BEEN ENORMOUS. WITH THE COLD WEATHER HERE NO ONE CAN AFFORD TO NEGLECT THE MONEY SAVING OPPORTUNITIES AFFORDED IN HIGH QUALITY, SEASONABLE MERCHANDISE. SALE CLOSES SATURDAY, FEBRUARY 3.

FUR COATS

A few very choice Fur Coats are left; former prices $59 to $165. Sale Price from ..... $39.50 to $99.50

January Sale of Coats, Suits, Dresses, Fur and Skirts

Our entire remaining stock has been remarked to the lowest possible figure. Even if you do not need them for immediate wear, any garment is worth buying for another season.

BUY BLANKETS NOW
ENTIRE STOCK AT REDUCED PRICES

64x76 Outing Blankets, worth $2.75; now $1.98
64x80 Double Plaid Blankets; worth $3.50; now $2.98
66x80 all-wool Plaid Blankets; were $10; now $7.90

WOMEN'S HOSE

Women's fine Mercerized Lisle Hose; slightly imperfect; regular value 50c. Sale price .... 29¢

Women's Heavy Weight Hose; regular and out sizes with wide ribbed top; sold as sub-standards; regular value 50c and 59c. Sale price ..... 39¢

Women's Heather Mixed Wool Finished Hose; plain and drop stitch; regular value 98c. Sale price ..... 59¢

Women's Wool and Silk and Wool Hose in Camel Hair, green and brown heather, gray, brown black; regular value $1.50 to $2.98. Sale price $1.39

Women's Black Silk Hose; good quality; regular value $2.00. Sale price $1.59

CHILDREN'S HOSE

Children's Ribbed Cotton Hose; have slight imperfections; 25c quality. Sale price ... 12½¢

Children's fine Ribbed Cotton Hose; regular 25c quality. Sale price ..... 17¢

Boys' Ribbed Hose; good quality; 39c value. Sale price 25¢

Misses' fine Ribbed Hose; mercerized yarn; 50c value. Sale price ..... 33¢

UMBRELLAS at $2.98

Ladies' 26-inch American Taffetta Umbrellas; amber ring and strap handles; silk case and amber tips; regular price $3.50. Sale price $2.98

CURTAINS AND CURTAIN MATERIALS AT A SAVING

White Marquisette Curtains, 2½ yards long; finished with lace edge and silk hemstitching; worth $1.50 pair. Sale price ... $1.19

White Ruffled Marquisette Curtains, 2½ yards long; regular price $2.00 pair. Sale price $1.39

36-inch White Extra Fine Marquisette Curtain material, finished with two-inch hand border; regular price 25c yd. Sale price, yard 19c

TERRY CLOTH at 89c

Beautiful patterns Terry Cloth, large variety to select from; regular price $1.00. Sale price, yard 89c

KHAKI CLOTH

36-inch Khaki Cloth; fine quality; regular value 50c. Sale price 39c

UNDERWEAR

Women's medium weight Ribbed Vests, low neck, sleeveless; white or flesh; regular value $1. Sale price ..... 79¢

UNION SUITS

Women's Fleece Ribbed Union Suits; low neck, sleeveless; ankle length; regular and large sizes; regular value $1.50 and $1.75. Sale price $1.19

Women's fine quality, medium weight Union Suits; low neck, sleeveless, ankle length; white and flesh color; regular and large sizes; $2.00 and $2.25 values. Sale price $1.48

MISSES' UNION SUITS

Misses' Union Suits for girls 2 to 8 years; high neck, long sleeves, ankle length; regular value $1.50. Sale price ..... 79¢

BLOOMERS

Women's Step - In Muslin Drawers and flesh color Batiste Bloomers. Regular price $1.25 and $1.39. Sale price, pair 79¢

ENVELOPE CHEMISE

Women's Envelope Chemise and Step-In Combinations; bodice and built-up shoulder styles. Values up to $3.98. Sale $1.98

OUTING NIGHT GOWNS

Women's Outing Flannel Night Gowns; round or V-shape high neck; long sleeves; white or colors. Regular price $1.25 and $1.50. Sale price ..... 98¢

CORSETS

1 lot Corsets; a number of discontinued styles of American Lady Corsets; not all sizes. Values $2 to $6.50. Sale price ... $2.00

FLANNELETTE GOWNS

Women's Gowns made of plain white and colored stripe Outing; high and V-shape neck. Regular value $1.25. Sale price ... 98c

Women's Gowns of heavy quality Outing; white, also pink and blue stripe; $2.98 and $3.98 value. Sale price $1.98

BATH ROBES

Women's heavy Blanket Bath Robes; regular price $5.98 and $6.98. Sale price $4.98
Regular price $8.98. Sale $6.98

WOMEN'S SUITS

Women's Tailored Suits of wool velour; regular value $39.50 to $45. Sale $12.50

Women's Tailored Suits of douvetine and Poiret twill; values up to $65. Sale $19.50

Women's Tailored Suits of douvetine, duvedelaine and Poiret twill; some with fur collars; handsomely braided; regular value $45.00 to $59.00. Sale $29.50

WOMEN'S COATS

Women's Coats of plain and fancy polo cloth and wool velour, with fur collars; regular value $25. Sale price $12.75

Women's Coats of plain and plaid camel cloth and wool Bolivia; values up to $35.00. Sale price $17.75

All our better Cloth Coats, made of the best and newest coat materials, including Bolivia, Lustrosa, Normandale and Plush, are marked at reduced prices for quick clearance.

TAILORED DRESSES

Women's Dresses of all wool crepe and Poiret twill, in navy, brown and black; regular value $16.50 to $19.50. Sale price $10.98

Women's Dresses of fine quality navy blue Poiret twill; handsomely trimmed with braid and beads; also Dresses of Canton crepe and crepe black satin, in navy, brown and black; regular value $29.50. Sale price $17.75

A few handsome Afternoon and Dinner Dresses; all new, late models from one of New York's best makers, introducing exclusive ideas in draping and trimming; former price $59 to $79. Sale price $39.50

CHILDREN'S COATS

Infants' White Chinchilla Coats for aged 2 to 5 years; regular price $4.25. Sale price $2.98

Boys' Gray Chinchilla Coats; sizes 2 to 6 years; reg. price $7.50. Sale price .. $4.98

Quality Silks At Lower Prices

BLACK SILKS IN THE JANUARY SALE

36-inch all silk Black Sateen, fast color; regular value, $1.98; sale price ..... $1.49 yd.
36-inch extra heavy Black Sateen, soft quality; regular value $2.50 yd.; sale price, yard ..... $1.89 yd.
39-inch heavy quality Knitted Crepe; regular value, $3.50 yd.; sale price $2.59
36-inch Black Canton Crepe; dress weight, regular price $2.50 yd.; sale price ... $1.89
40-in. black Chiffon Velvet, high lustre, soft quality; reg. value $4.50 yd.; sale price $3.39

CANTON CREPE

40-inch all silk Canton Crepe; a splendid cloth, good weight, full crepe weave. Black, navy, brown, grey and taupe. Regular value, $3.50 yd.
Sale price $2.89
Extra heavy quality Canton Crepe in a good assortment of street shades; all silk; value $4.50 yd.
Sale price $3.39

[illegible] OF VOILES

Large assortment of Figured Crepe de Chenes, new patterns and colors, good quality; 40 inches wide.
$2.98 yd.
New patterns in Silk Voiles, new designs, fast color, material for blouses and dresses, also prints.
$1.69 yd.

FIGURED SILKS

Large assortment of figured Silks in many new patterns and color combinations. The materials are springtime crepes and silk and wool crepes; also plain color brocades.
Especially used for blouses and adaptable for whole dresses; values to $3.50 yd.
Sale price $2.59 yd.

DRESS GOODS

56-inch all wool Imperial Serge, navy blue only, 44 inch all wool French Serge in navy, black and brown; regular value $1.98 yd.
Sale price $1.59 yd.

PONGEE

36-inch silk and cotton Pongee; just the thing for dresses, skirts and used for draperies. Regular price 75c.
Sale price 59c

SHIRTING

36-inch striped Silk Shirting; good assortment of neat patterns, regular price $2.00 yd.
Sale price $1.59 yd.

APRON GINGHAM

Good quality Apron Gingham in size blue checks; worth [illegible] yard. Sale price ....

27 inch Dress Ginghams, checks, stripes and plaids; Percales; mostly plain colors; to 8 yard lengths; worth from [illegible] piece 19c to 25c a yard. Sale price ..... 1[illegible]

36 inch Percales, in light and dark colors; 2 to 10 yard lengths; big variety to select from; 25c value. Sale price ..... 17¢

32 inch Ginghams and Madras; 36 inch light and dark percales; 2 to 10 yd. lengths; worth 29c to 39c a yard. Sale price ... 19¢

SHEETING

9-4 Bleached Sheeting; regular value 75c a yard. Sale price 60¢

PILLOW CASES

Pillow Cases; size 45x36 inch; good quality Muslin; worth today 35c each. Sale price .... 25¢

Genuine Fruit of the Loom Pillow Cases; size 45x36; regular value 48c each. Sale price 39¢

SHEETS

Bleached Sheets; seamless; size 72x90; worth today $1.39 each. Sale price ..... 98¢

Bleached Sheets; seamless; size 81x90; worth today $1.59 each. Sale price $1.29

Bleached Sheets; extra quality; size 81x90; worth today $1.98 ea. Sale price $1.69

TABLE DAMASK

58 inch Mercerized Table Damask; full bleached; 59c value. Sale price ..... 49¢

64 inch highly Mercerized Table Damask; fine quality; good patterns; former price Sale a yd. Sale price ..... 65¢

70 inch fine Bleached Damask; regular finish; former price $1.75 a yard. Sale price $1.19

70 inch Bleached Union Linen and half Bleached All Linen Table Damask; regular value $2.00 a yard. Sale price $1.48

70 inch All Linen Bleached Damask; fine quality; good patterns; former price $2.50 a yard. Sale price $1.79

NAPKINS

Linen Finished Napkins; size 21x21 inches; regular value $3.50 a dozen. Sale price $2.48

WOOL GLOVES

Women's and Misses' Heather Mixed Gauntlet Gloves; regular value, $1.00. Sale price ... 69¢

Women's fine quality Heather Mixed Wool Gauntlet Gloves; regular price $1.39 a pair. Sale price ..... 98¢

HANDKERCHIEFS

Women's plain white Hemstitched Handkerchiefs; a great bargain ..... 3¢

Women's white Hemstitched Handkerchiefs, with Satin border; others with white or colored embroidered corners; worth 10c each. Sale price ..... 5¢

Women's White Hemstitched Handkerchiefs; white or colored embroidered corners; worth 15c each. Sale price ..... 9¢

Women's Pure Linen Hemstitched Handkerchiefs; white and plain sport colors; regular value 19c each. Sale price . 12½¢

Women's pure Linen Handkerchiefs with embroidery corners; also fine Swiss Embroidered Handkerchiefs; worth 25c each. Sale price ..... 19¢

SPANISH LACES

36 inch All Over Laces and Flouncings in black, navy, brown and gray; pure Silk; regular value $2.50 a yard. Sale price 98c

BAGS AND PURSES

Large assortment of Manufacturer's sample Hand Bags and Purses; offered during this sale at one-third to one-half reduction in price.

DRESS SHIELDS

Genuine Kleinert's Dress Shields, sizes 2, 3, 4; regular value 35c to 45c a pair. Sale . 25¢

CUTING

27 inch White Outing; very good quality and worth 17c. Sale price ..... 12½¢

27 inch White Outing; heavy quality; our regular 22c grade. Sale price ..... 17¢

Yard wide Outing Flannel in white, also pink and blue stripes; regular value 25c a yard. January Sale ..... 19¢

Yard wide figured Outing; heavy quality; blue, pink and orchid grounds, with floral and bird designs; regular value 39c a yd. Sale price ..... 29¢

SPECIAL FOR MONDAY

70-inch full Bleached Table Damask; pure linen; five good patterns to select from. Napkins to match; yard..... $1.98
22-inch Napkins; doz. $3.90

L. E. Wilder & Co., Inc.

PEGGY HAIR NETS

Single 5 for 25¢ Double

Each net guaranteed perfect; all colors, including grey and white. Regular price—3 for 25¢